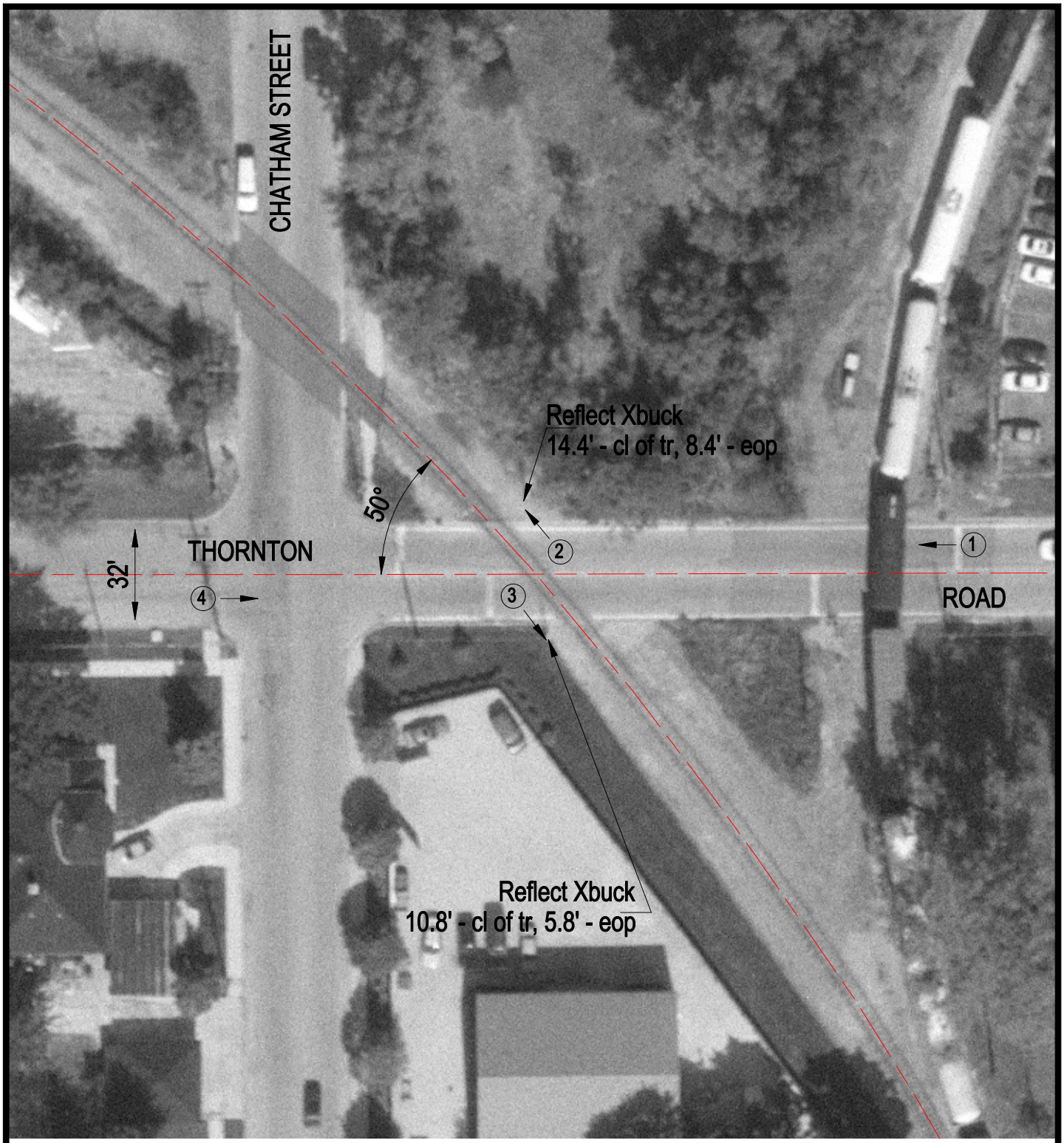

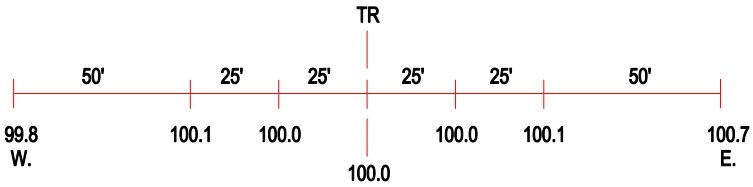

ROAD PROFILE

3 Photo Location

Crossing #:	016033O
Location:	Cook Co., City of Blue Island (I)
Lat/Long:	41°38'45" / 87°40'30"
Railroad:	CSX
Street:	Thornton Road
Railroad Milepost:	N/A
Crossing Protection:	Signs