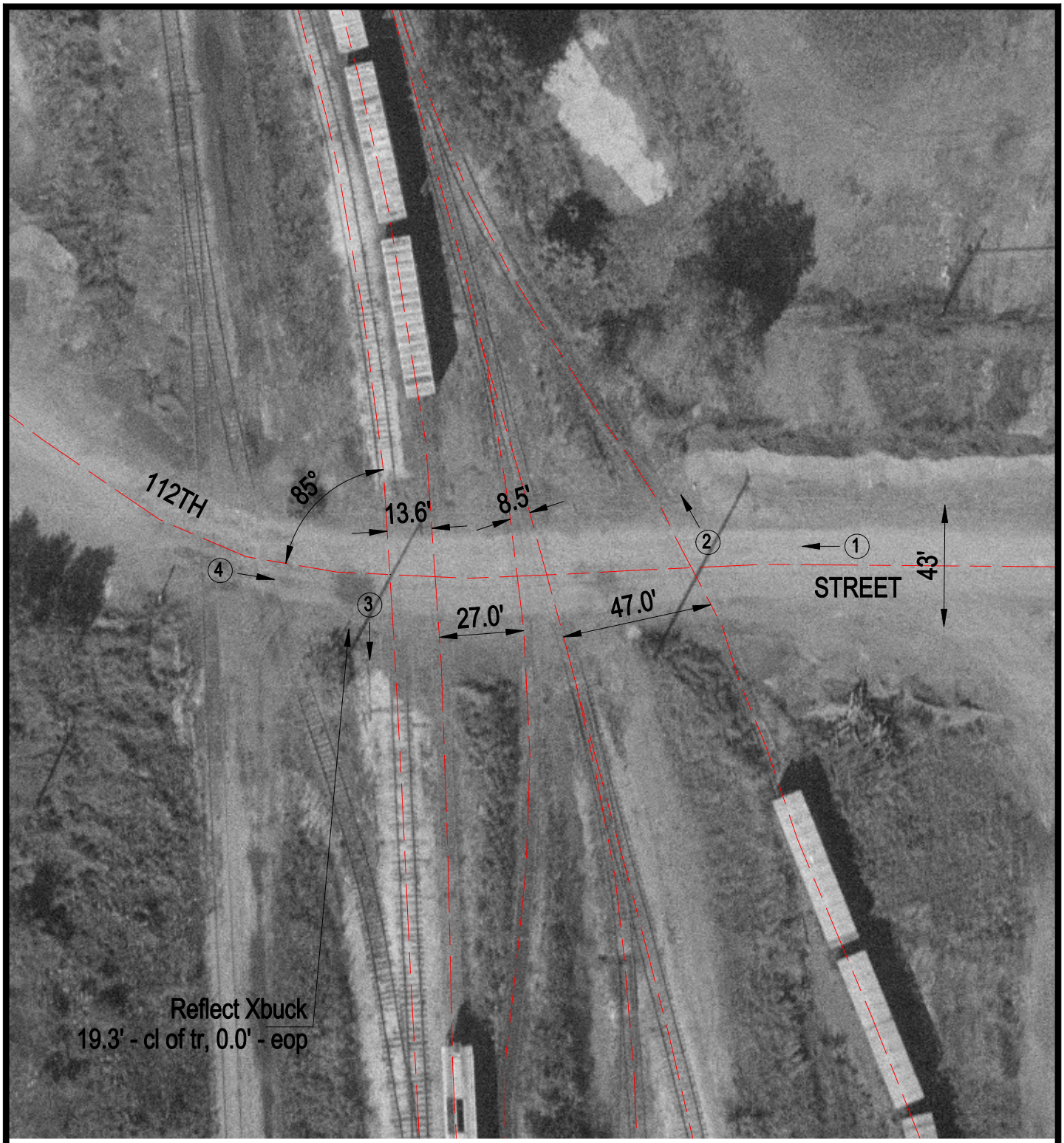

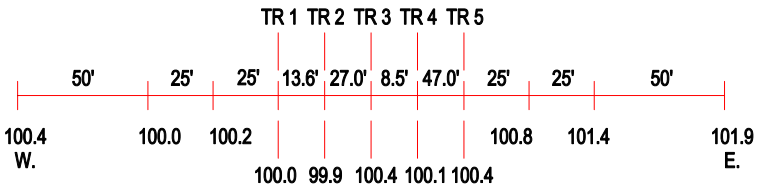

ROAD PROFILE

3 Photo Location

Crossing #:	016040O
Location:	Cook Co., City of Chicago (I)
Lat/Long:	41°41'31" / 87°33'31"
Railroad:	N/A
Street:	112th Street
Railroad Milepost:	N/A
Crossing Protection:	Signs