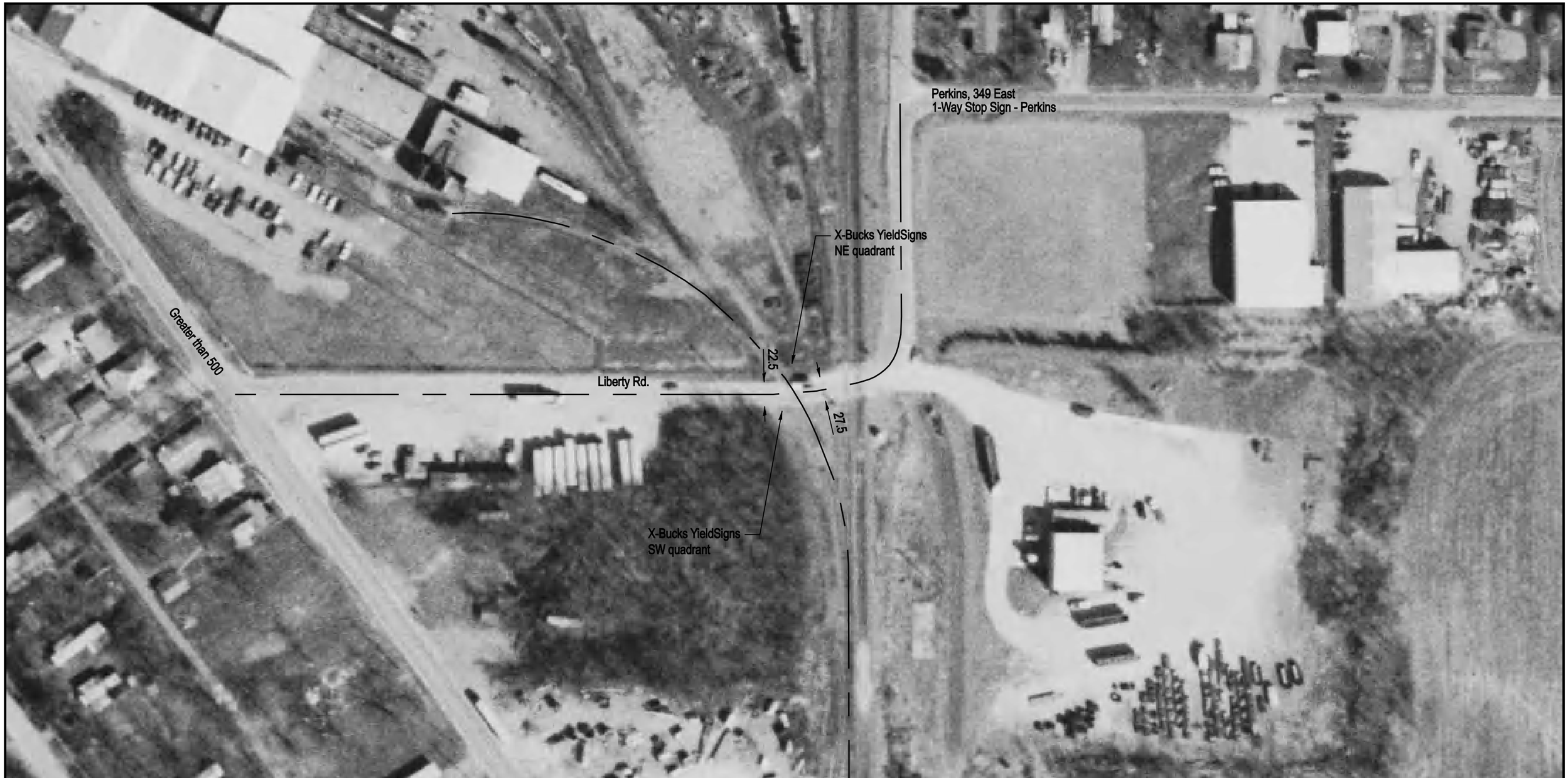

DOT/AAR Inventory #: 920468W

Location: Jefferson Co., In Mount Vernon, IL

Lat/Long: 38° 18' 23"/-88° 53' 30"

Railroad Milepost-Line: 125.13

Crossing Angle (Deg.): 65

Crossing Width (By Track): 32.5

Number of Tracks: 1

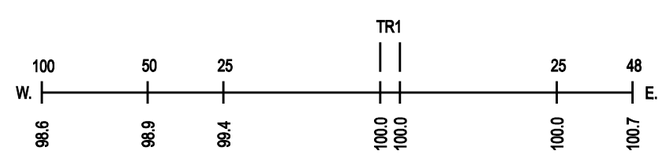

ROAD PROFILE
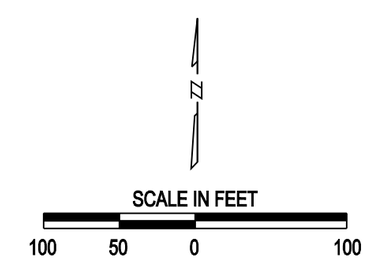
NOTE: ALL MEASUREMENTS ARE IN FEET