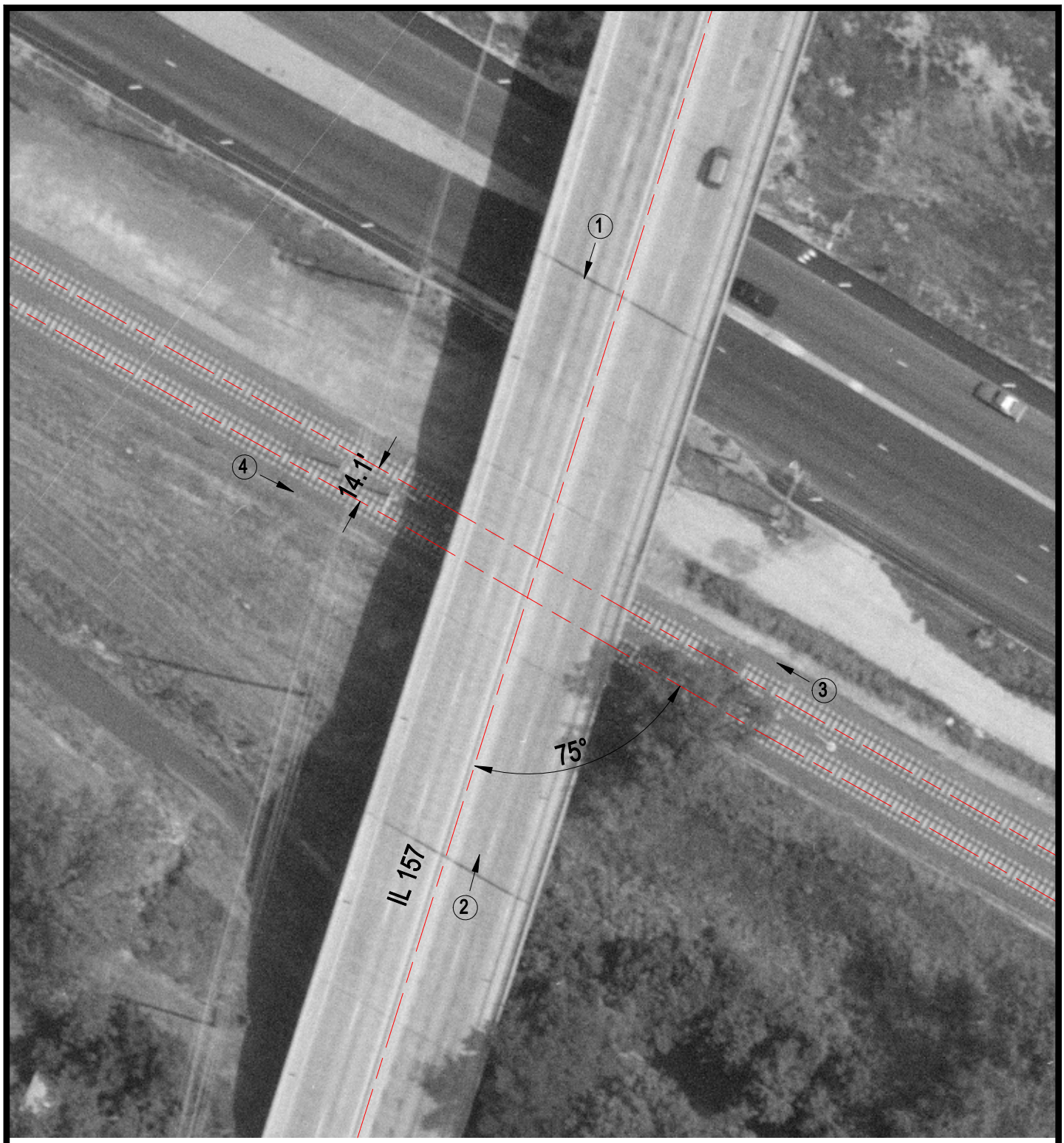

Crossing #: 917337P

Location: St. Clair Co., City of East St. Louis (I)

Lat/Long: 38°35'54" / 90°03'12"

Railroad: BSDA

Street: IL 157

Railroad Milepost: 23.42

IDOT ID #:

N

SCALE IN FEET

50 0 50

3 Photo Location