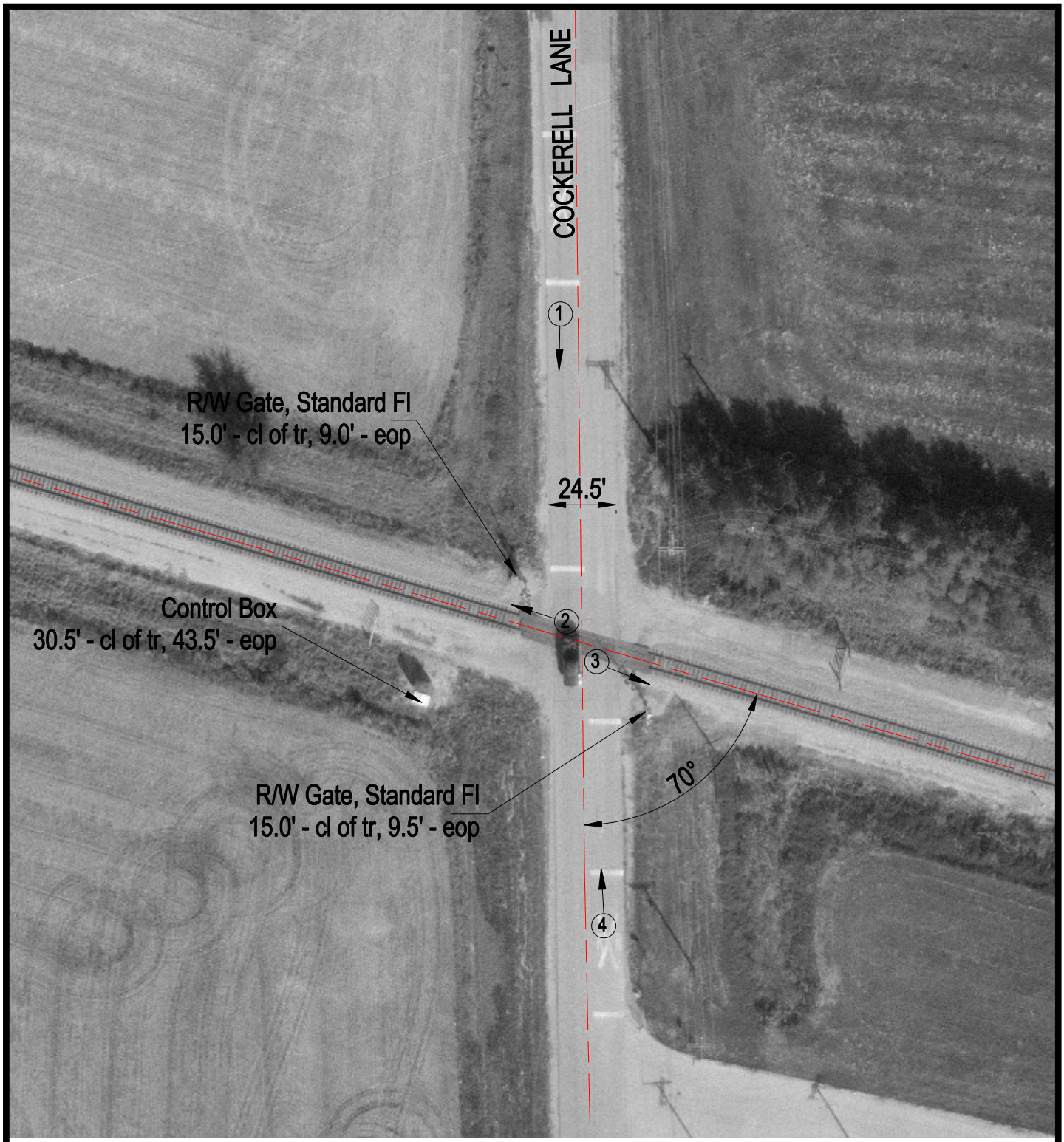

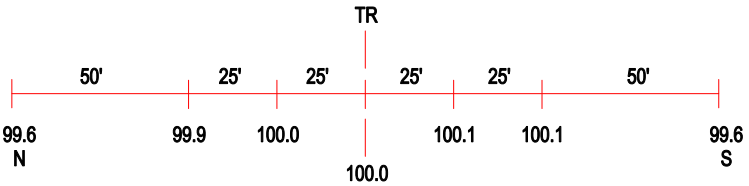

ROAD PROFILE

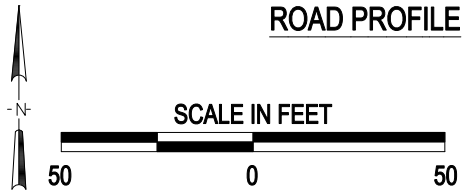

(3) Photo Location

Crossing #:	915862N
Location:	Sangamon Co., City of Springfield (In)
Lat/Long:	39°45'00" / 89°43'12"
Railroad:	NS
Street:	Cockerell Lane
Railroad Milepost:	420.42
Crossing Protection:	Train Activated Devices

J:\SANGAMON\915862N\915862NLDWG 03/09/01 11:39 JLA