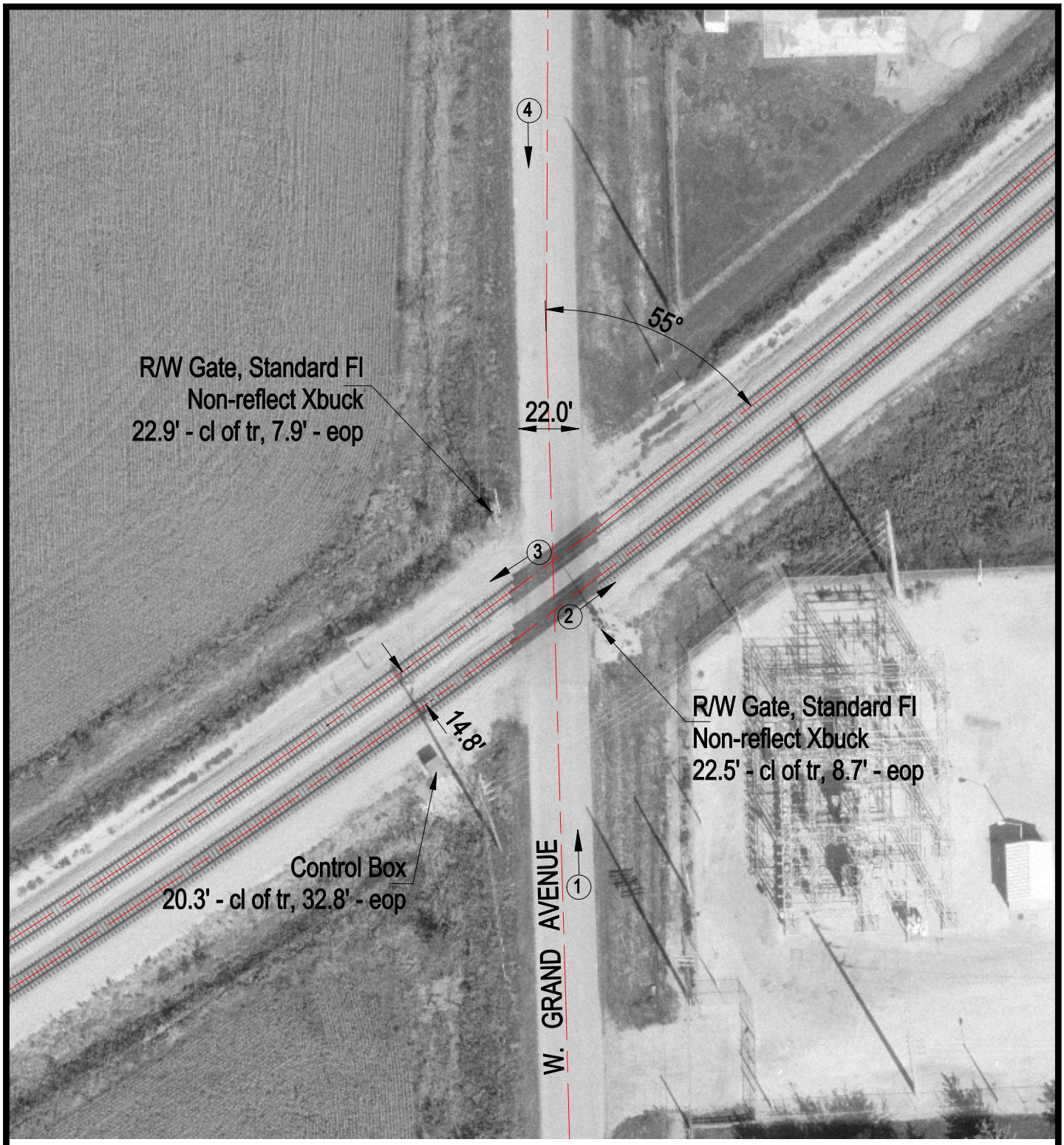

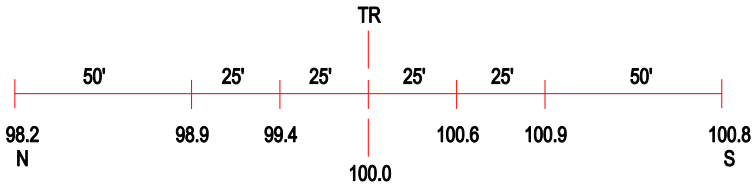

ROAD PROFILE

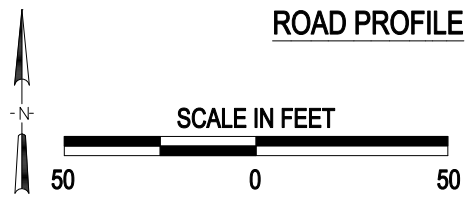

3 Photo Location

Crossing #:	915859F
Location:	Sangamon Co., City of Springfield (Near)
Lat/Long:	39°44'41" / 89°40'04"
Railroad:	NS
Street:	W. Grand Avenue
Railroad Milepost:	418.07
Crossing Protection:	Train Activated Devices

J:\SANGAMON\915859F\915859F.DWG 11/02/00 14:13 JLA