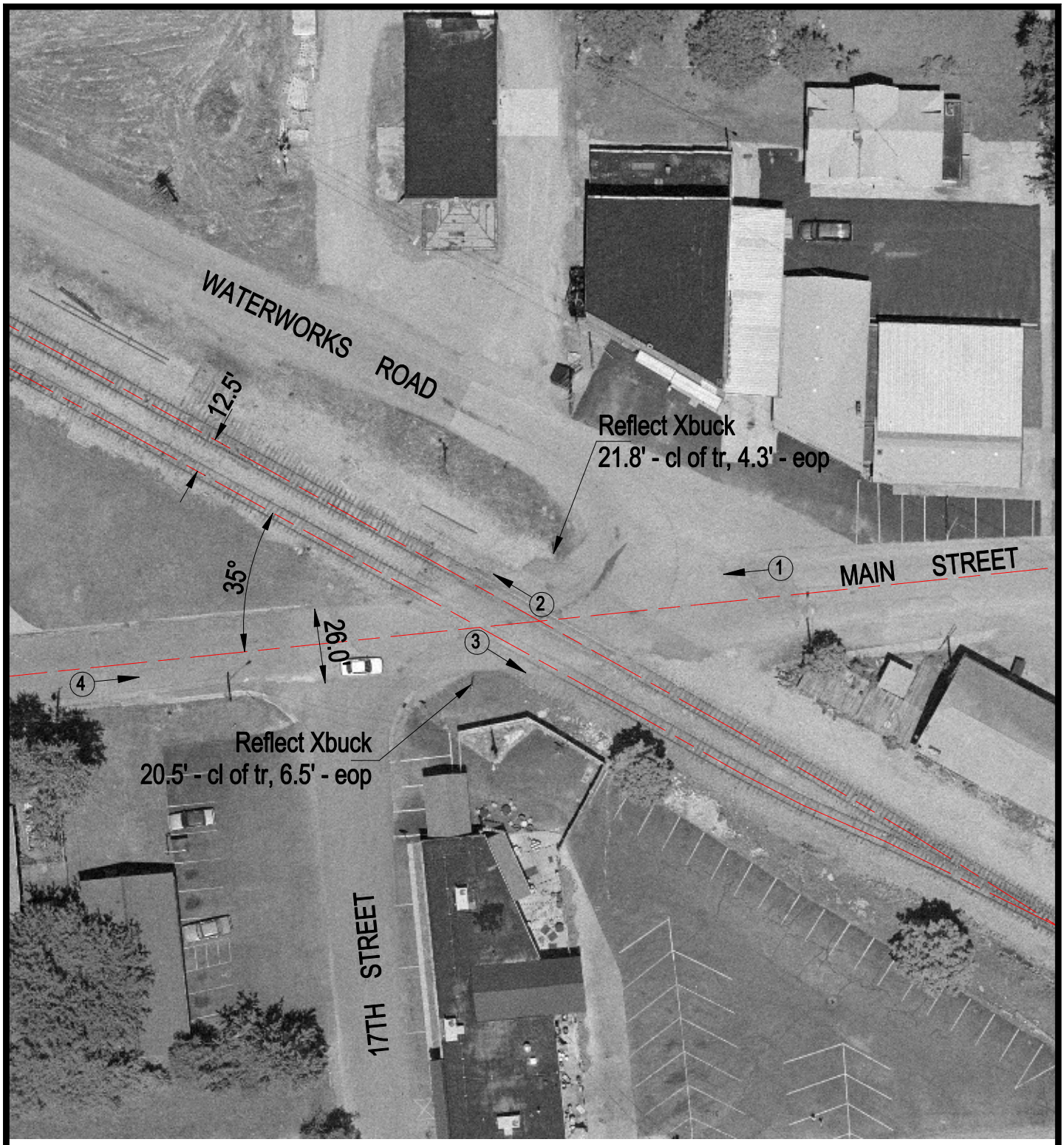

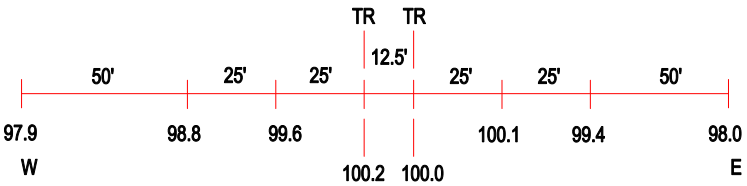

ROAD PROFILE

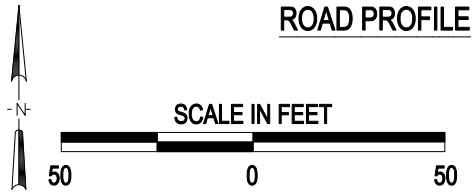

(3) Photo Location

Crossing #:	915458F
Location:	Jefferson Co., City of Mount Vernon (In)
Lat/Long:	38°19'04" / 88°54'39
Railroad:	CSX
Street:	Main Street
Railroad Milepost:	407.81
Crossing Protection:	Sign

J:\JEFFERSON\915458F\915458F.DWG 04/03/01 14:49 WAK