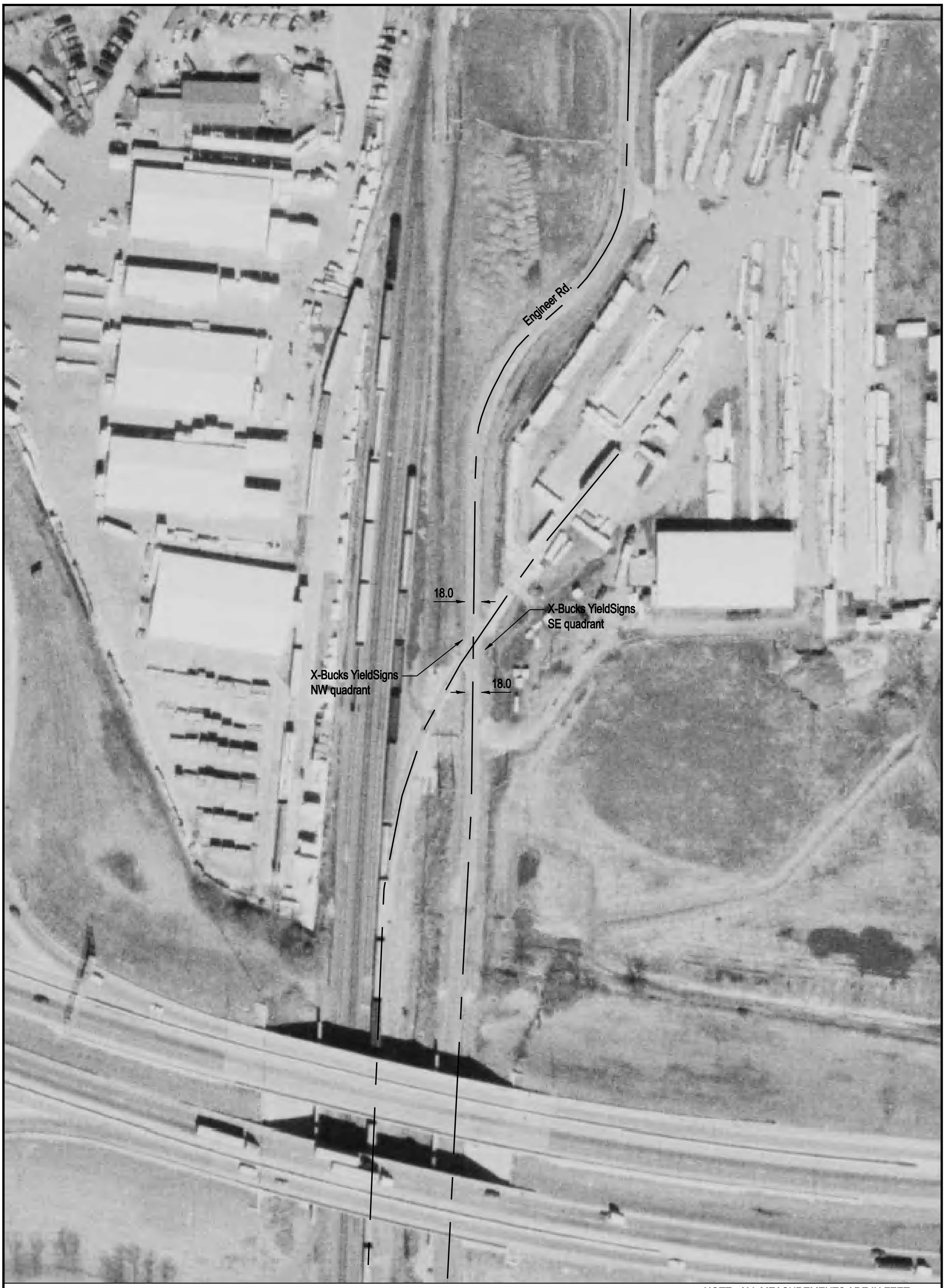

NOTE: ALL MEASUREMENTS ARE IN FEET

DOT/AAR Inventory #: 909017U

Location: Madison Co., Near Granite City, IL

Lat/Long: 38º 45' 35"/-90º 5' 23"

Railroad Milepost - Line: 20.6

Crossing Angle (Deg.): 35

Crossing Width (By Track): 48.5

Number of Tracks: 1

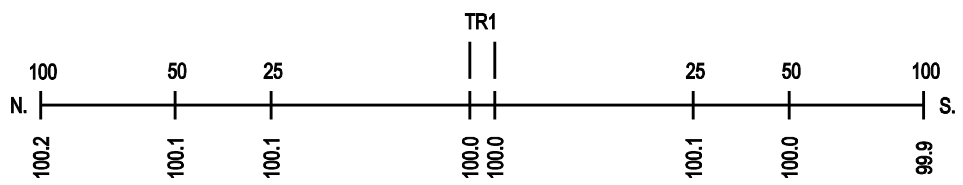
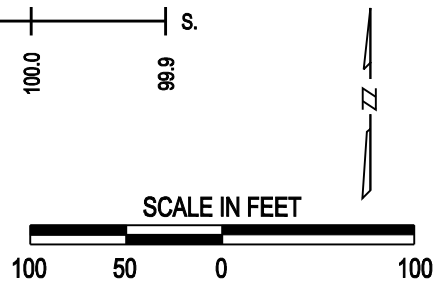
ROAD PROFILE