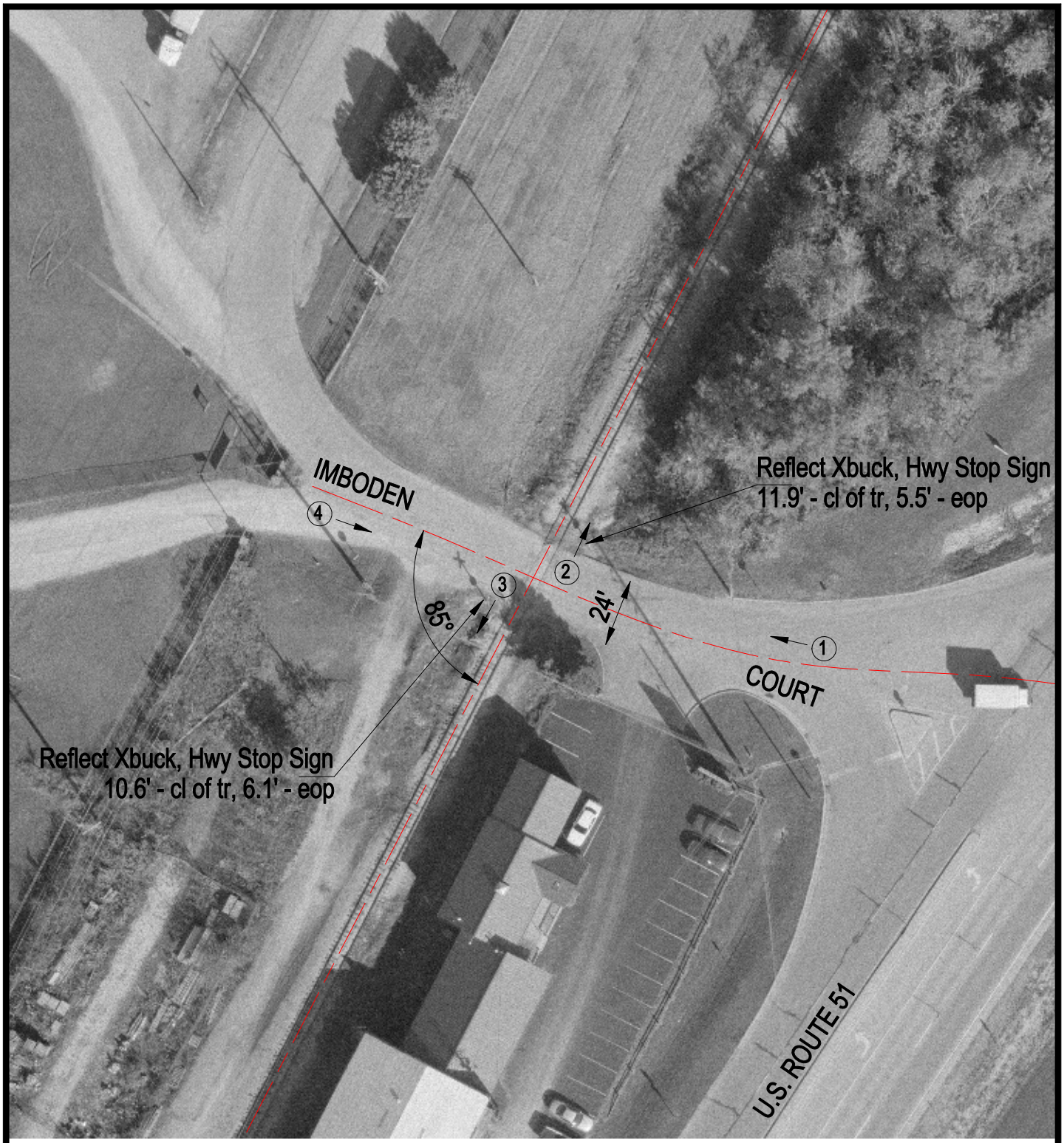

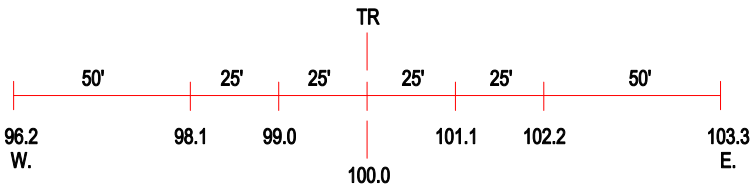

ROAD PROFILE

3 Photo Location

Crossing #:	058003O
Location:	Macon Co., City of Decatur (I)
Lat/Long:	39°48'54" / 88°58'02"
Railroad:	IC
Street:	Imboden Court
Railroad Milepost:	N/A
Crossing Protection:	Signs