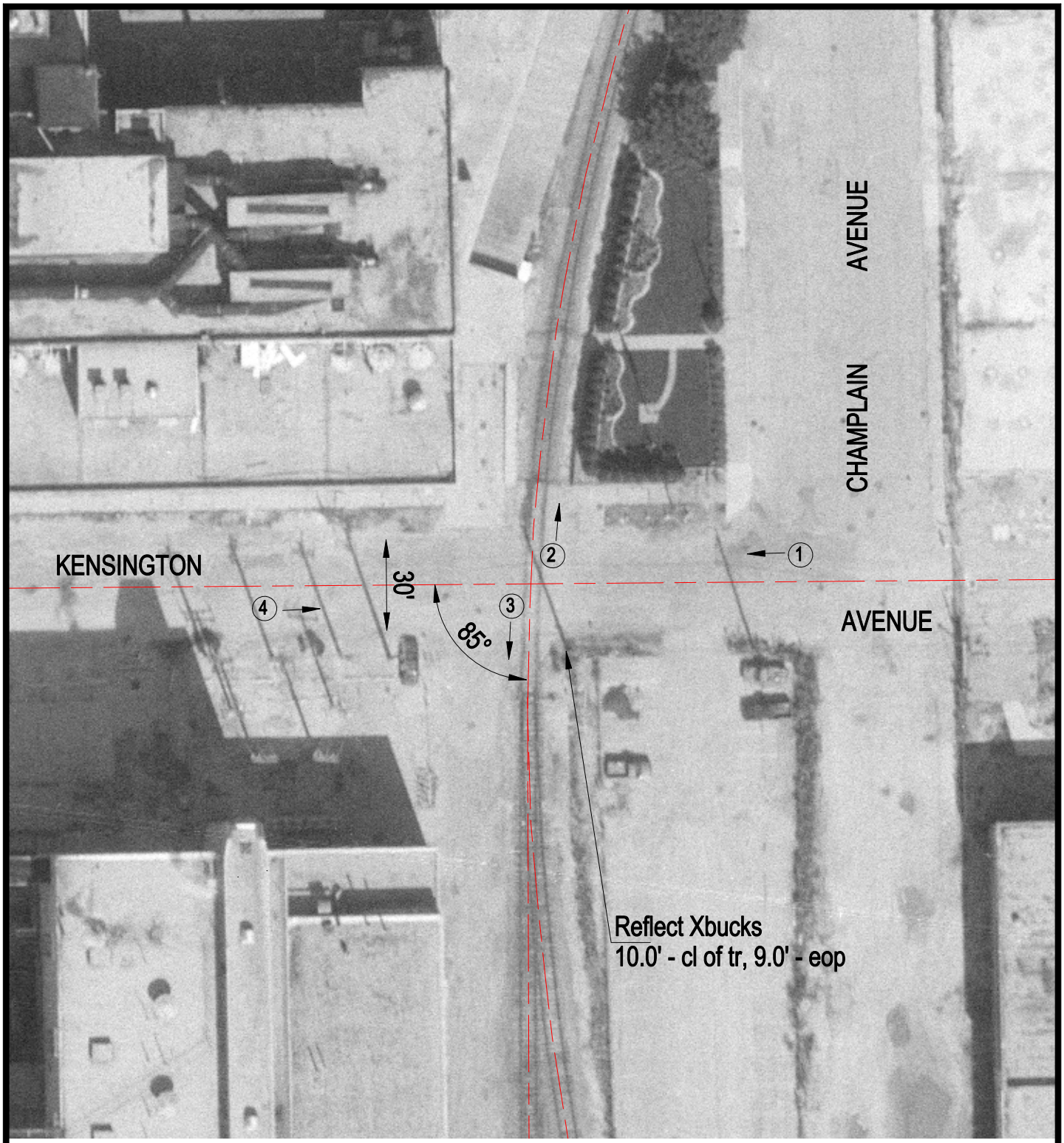

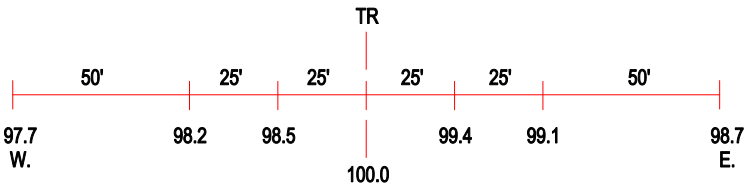

ROAD PROFILE

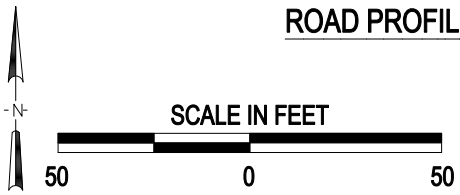

(3) Photo Location

Crossing #:	904806B
Location:	Cook Co., City of Chicago (I)
Lat/Long:	41°41'03" / 87°36'27"
Railroad:	NS
Street:	Kensington Avenue
Railroad Milepost:	3.40
Crossing Protection:	Signs