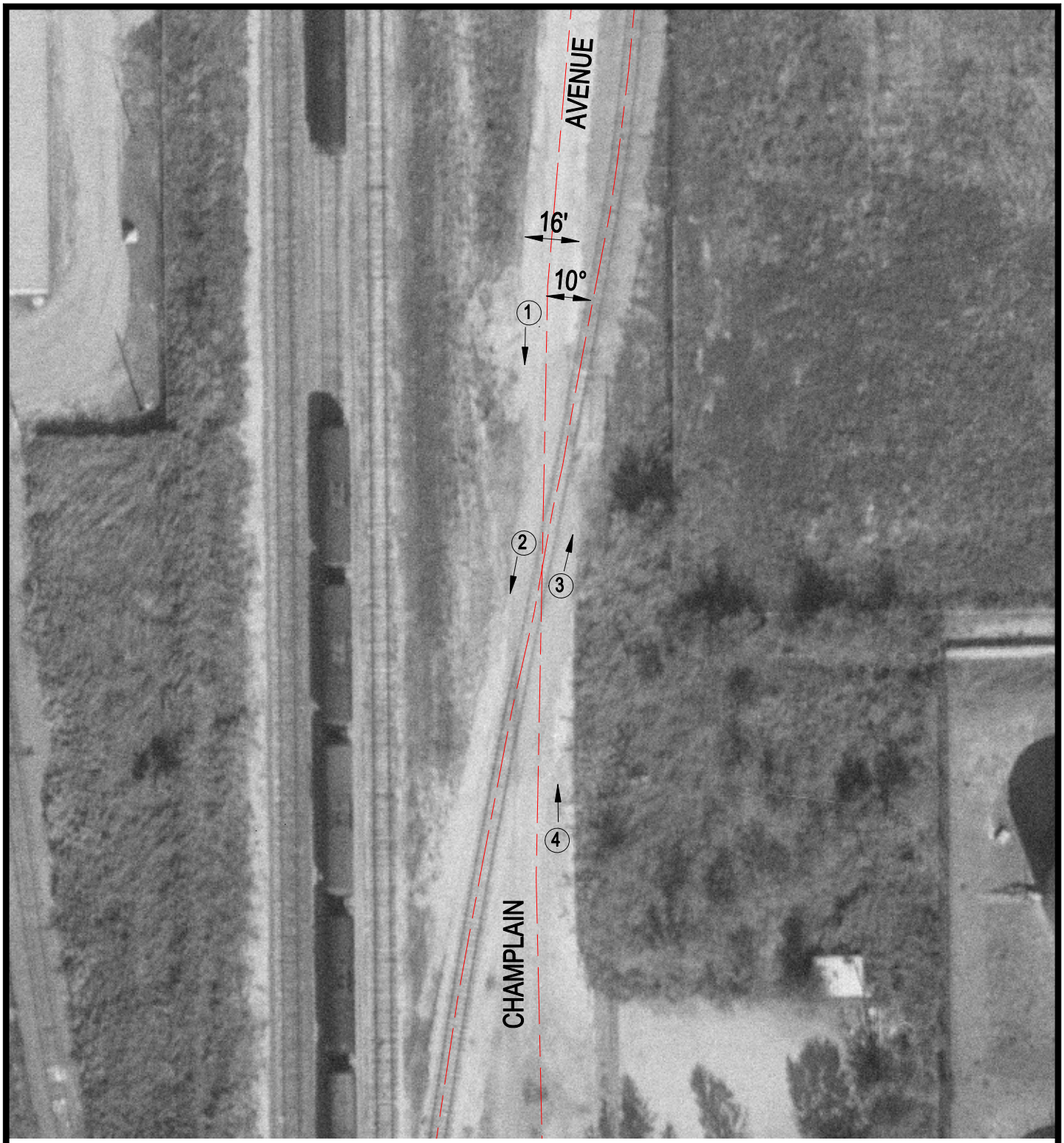

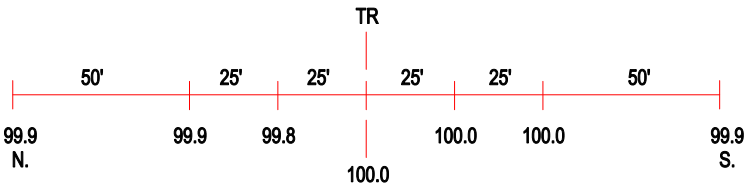

ROAD PROFILE

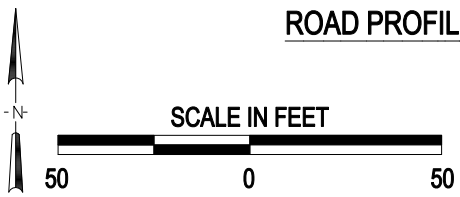

(3) Photo Location

Crossing #:	904805U
Location:	Cook Co., City of Chicago (I)
Lat/Long:	41°40'49" / 87°36'25"
Railroad:	NS
Street:	Champlain Avenue
Railroad Milepost:	3.30
Crossing Protection:	None