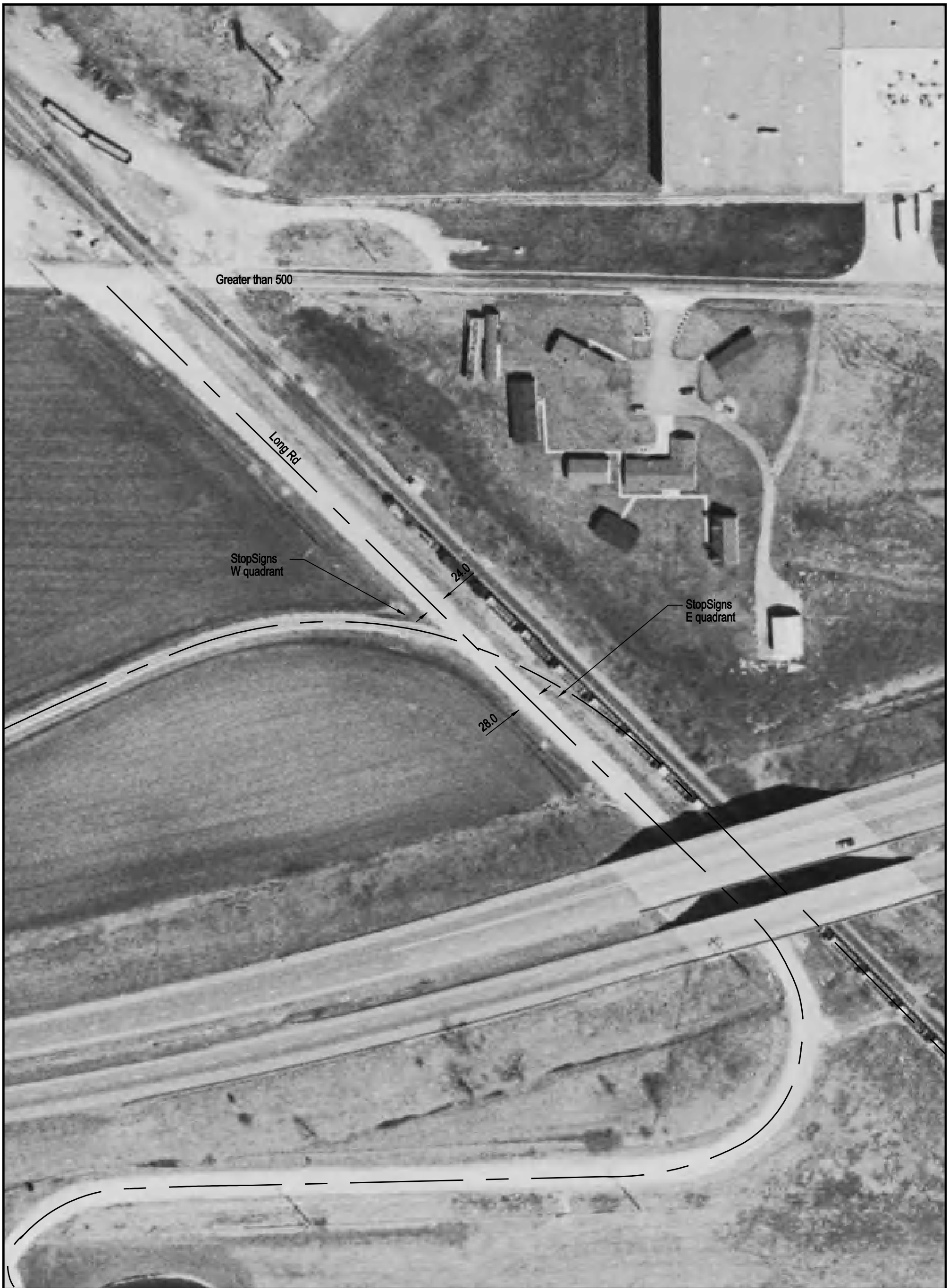

NOTE: ALL MEASUREMENTS ARE IN FEET

DOT/AAR Inventory #: 877593T

Location: Vermilion Co., In Danville, IL

Lat/Long: 40º 7' 2"/-87º 32' 34"

Railroad Milepost - Line: 127.69-Not Available

Crossing Angle (Deg.): 25

Crossing Width (By Track): 68.5

Number of Tracks: 1

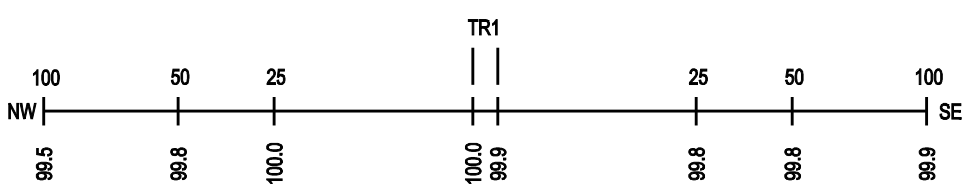

ROAD PROFILE

N

SCALE IN FEET

100 50 0 100