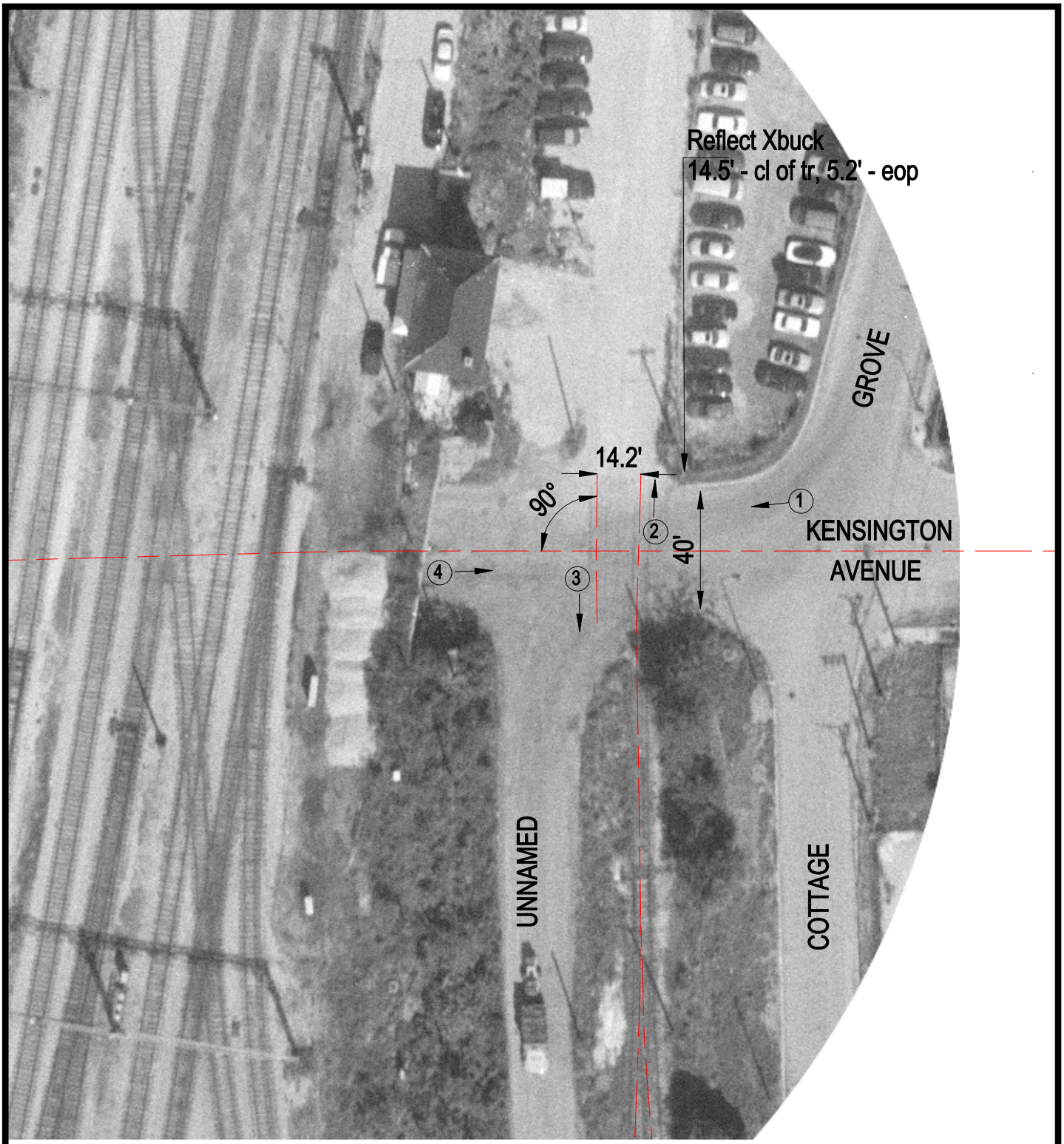

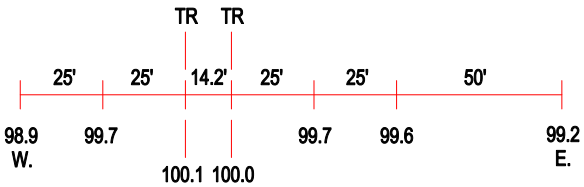

ROAD PROFILE

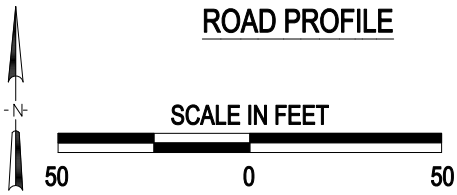

3 Photo Location

Crossing #:	870469N
Location:	Cook Co., City of Chicago (I)
Lat/Long:	41°41'03" / 87°36'43"
Railroad:	CSS
Street:	Kensington Avenue
Railroad Milepost:	75.40
Crossing Protection:	Sign