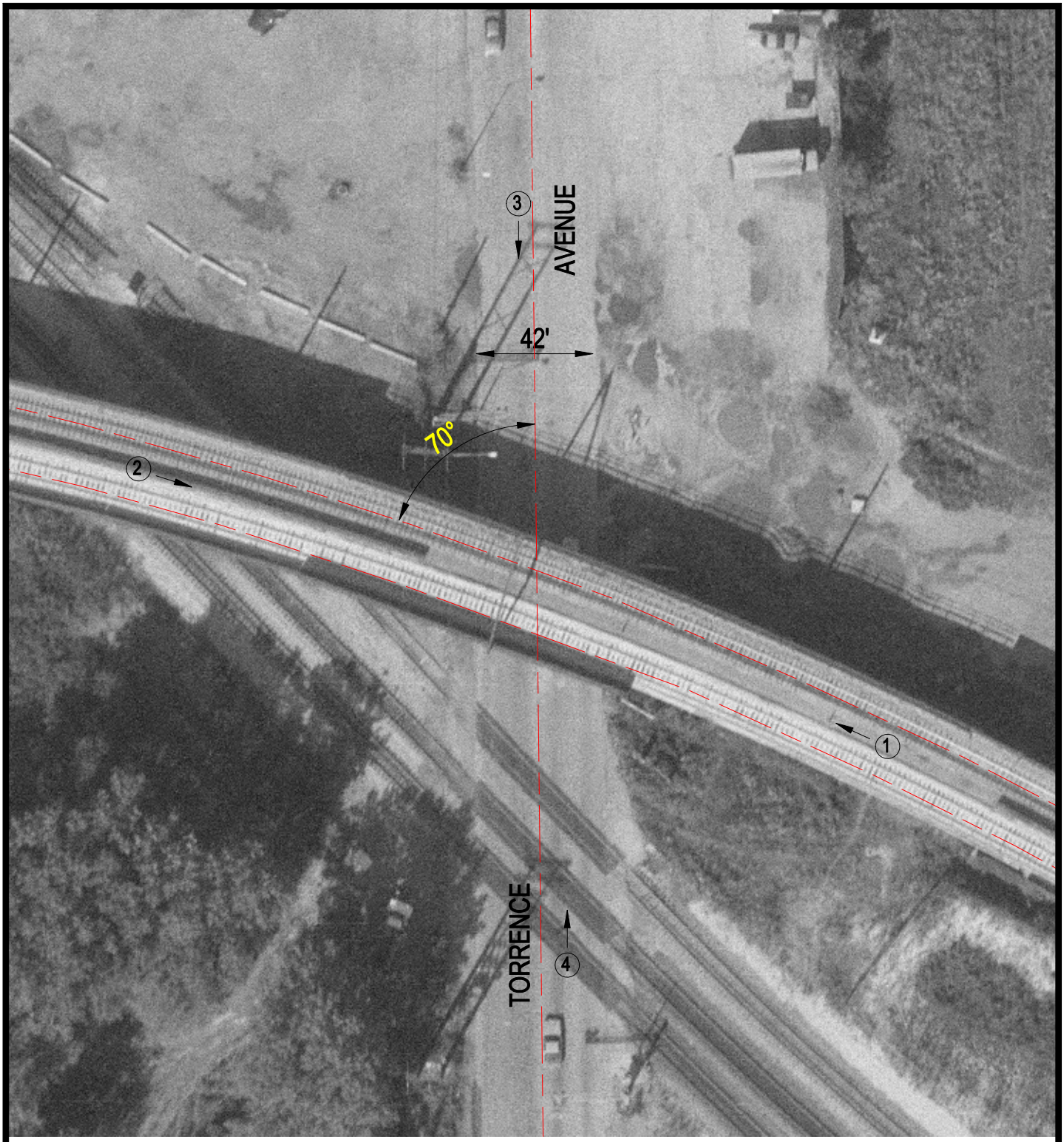

Crossing #: 870464E

Location: Cook Co., City of Chicago (I)

Lat/Long: 41°39'27" / 87°33'34"

Railroad: CSS

Street: Torrence Avenue

Railroad Milepost: 71.67

IDOT ID #:

N

SCALE IN FEET

50 0 50

3 Photo Location