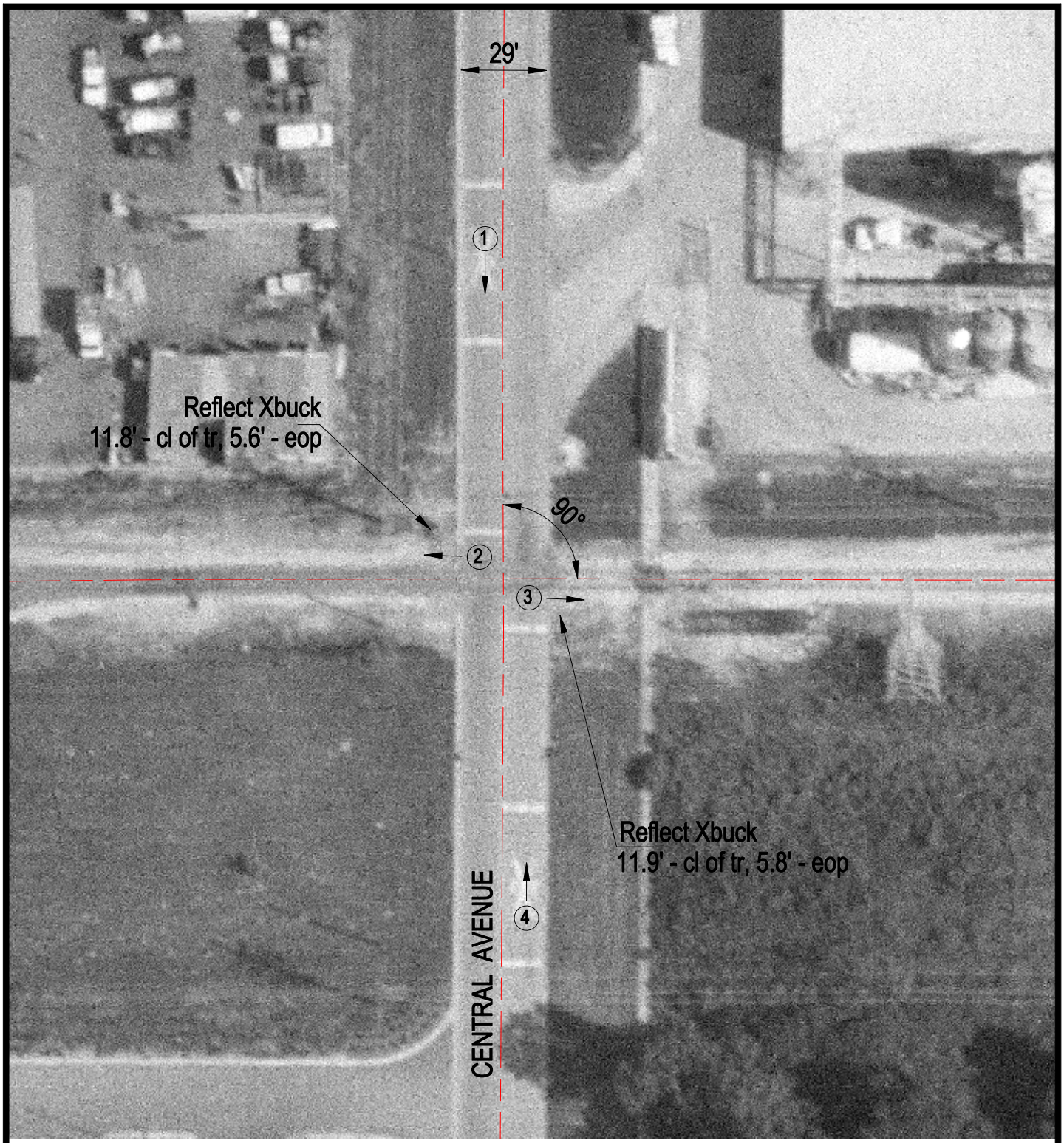

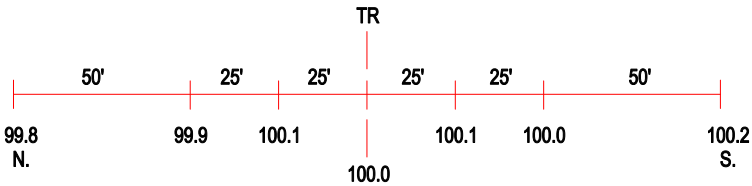

ROAD PROFILE

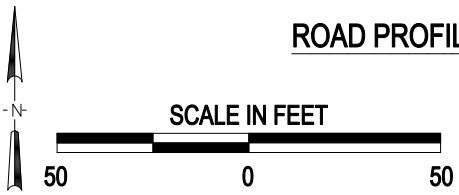

3 Photo Location

Crossing #:	869267U
Location:	Cook Co., City of Bedford Park (I)
Lat/Long:	41°45'48" / 87°45'40"
Railroad:	BRC
Street:	Central Avenue
Railroad Milepost:	0.00
Crossing Protection:	Signs