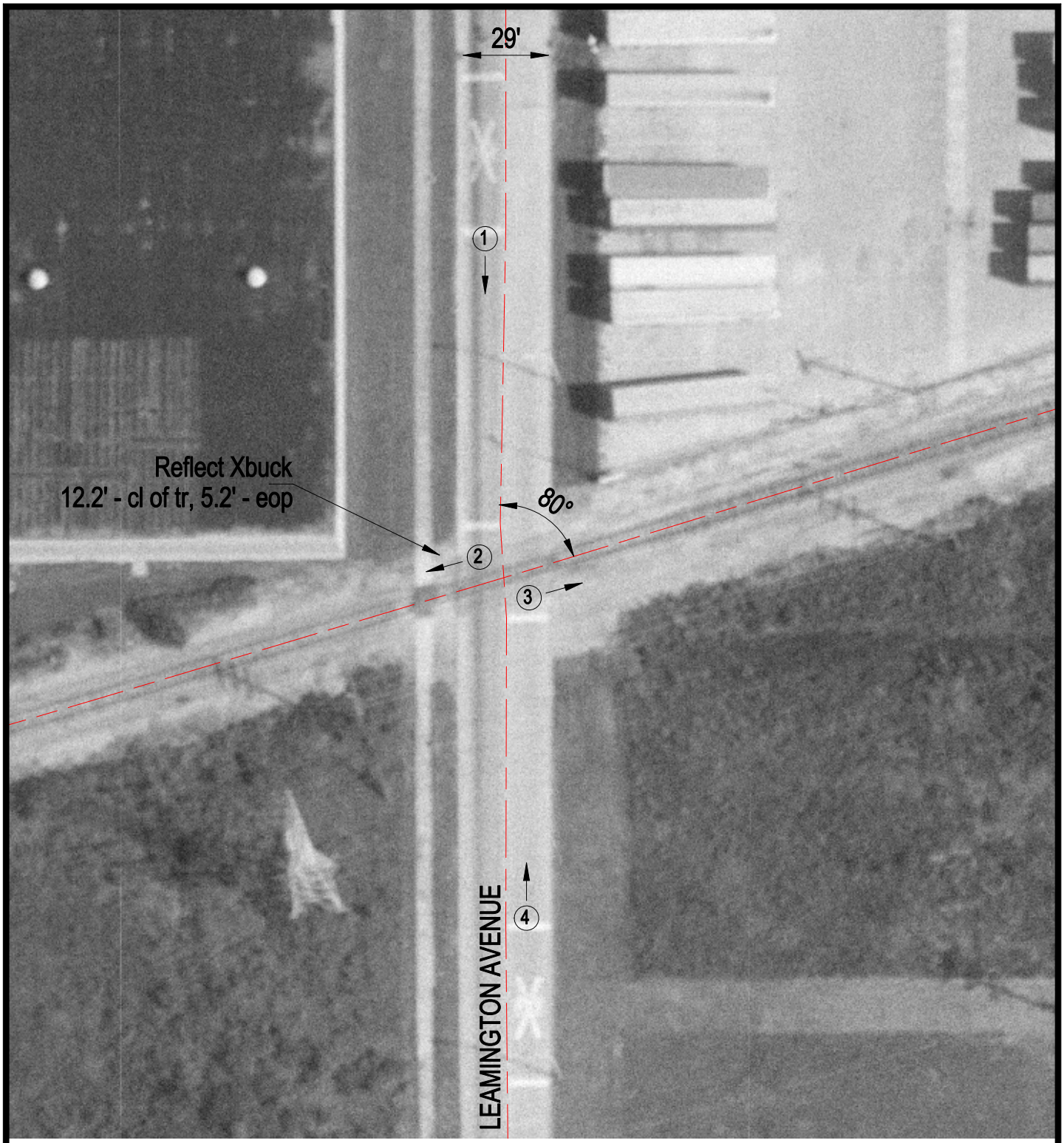

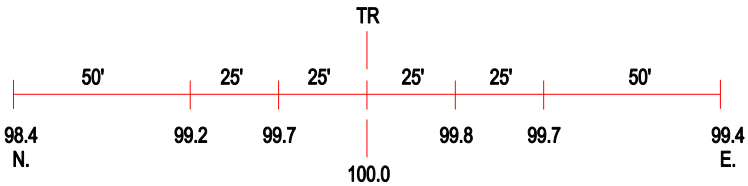

ROAD PROFILE

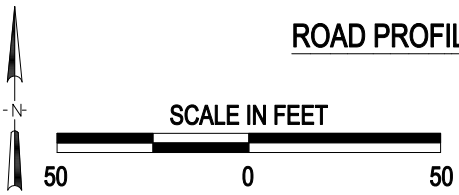

(3) Photo Location

Crossing #:	869266M
Location:	Cook Co., City of Bedford Park (I)
Lat/Long:	41°45'50" / 87°45'00"
Railroad:	BRC
Street:	Leamington Avenue
Railroad Milepost:	0.00
Crossing Protection:	Signs