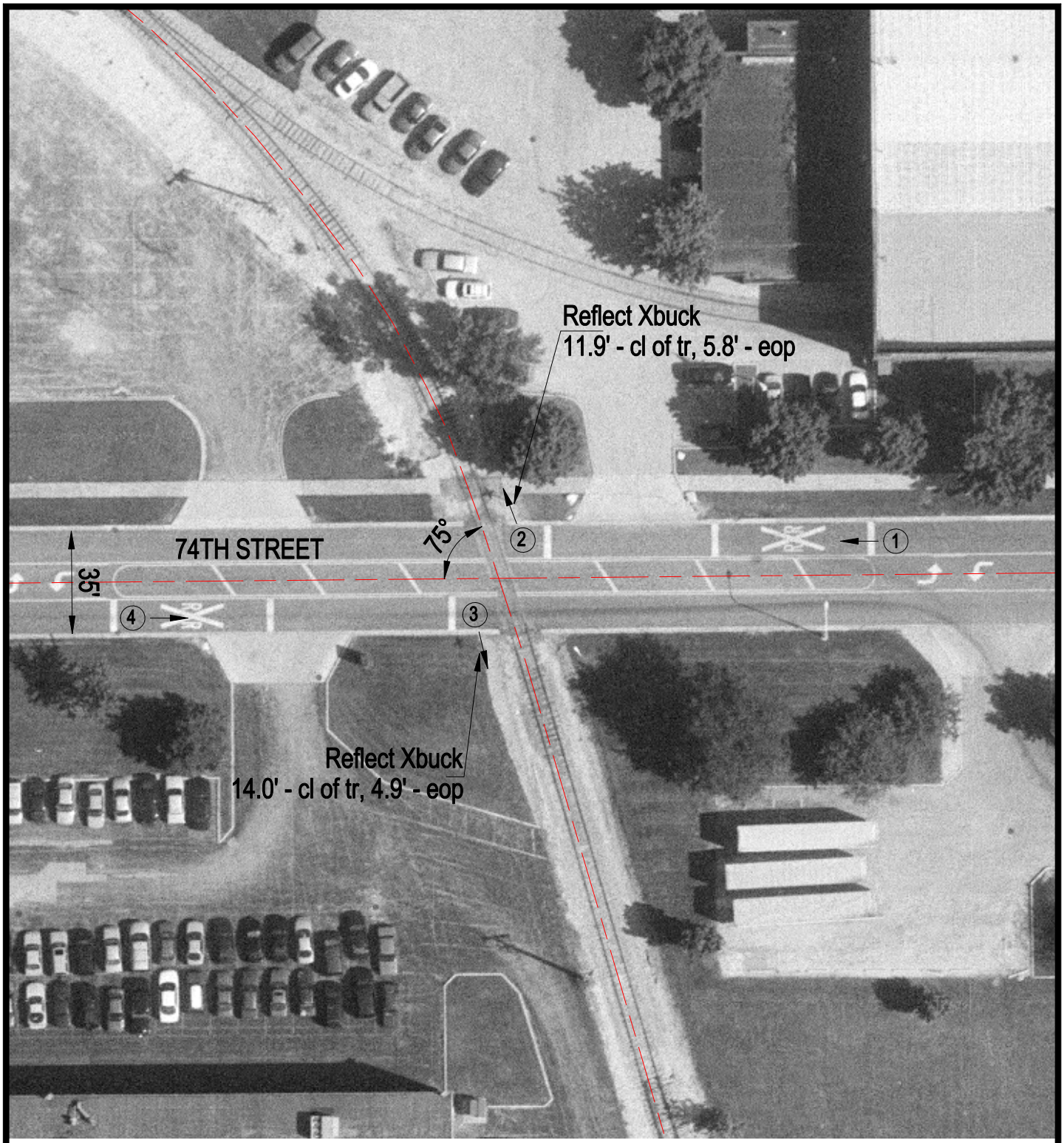

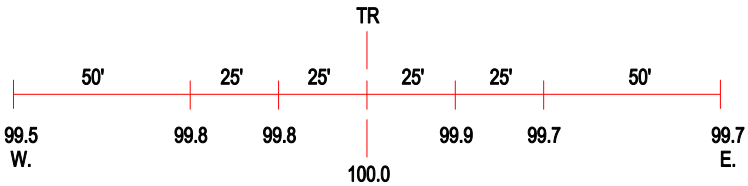

ROAD PROFILE

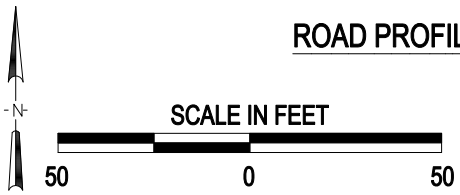

(3) Photo Location

Crossing #:	869265F
Location:	Cook Co., City of Bedford Park (I)
Lat/Long:	41°45'29" / 87°46'36"
Railroad:	BRC
Street:	74th Street
Railroad Milepost:	0.00
Crossing Protection:	Signs