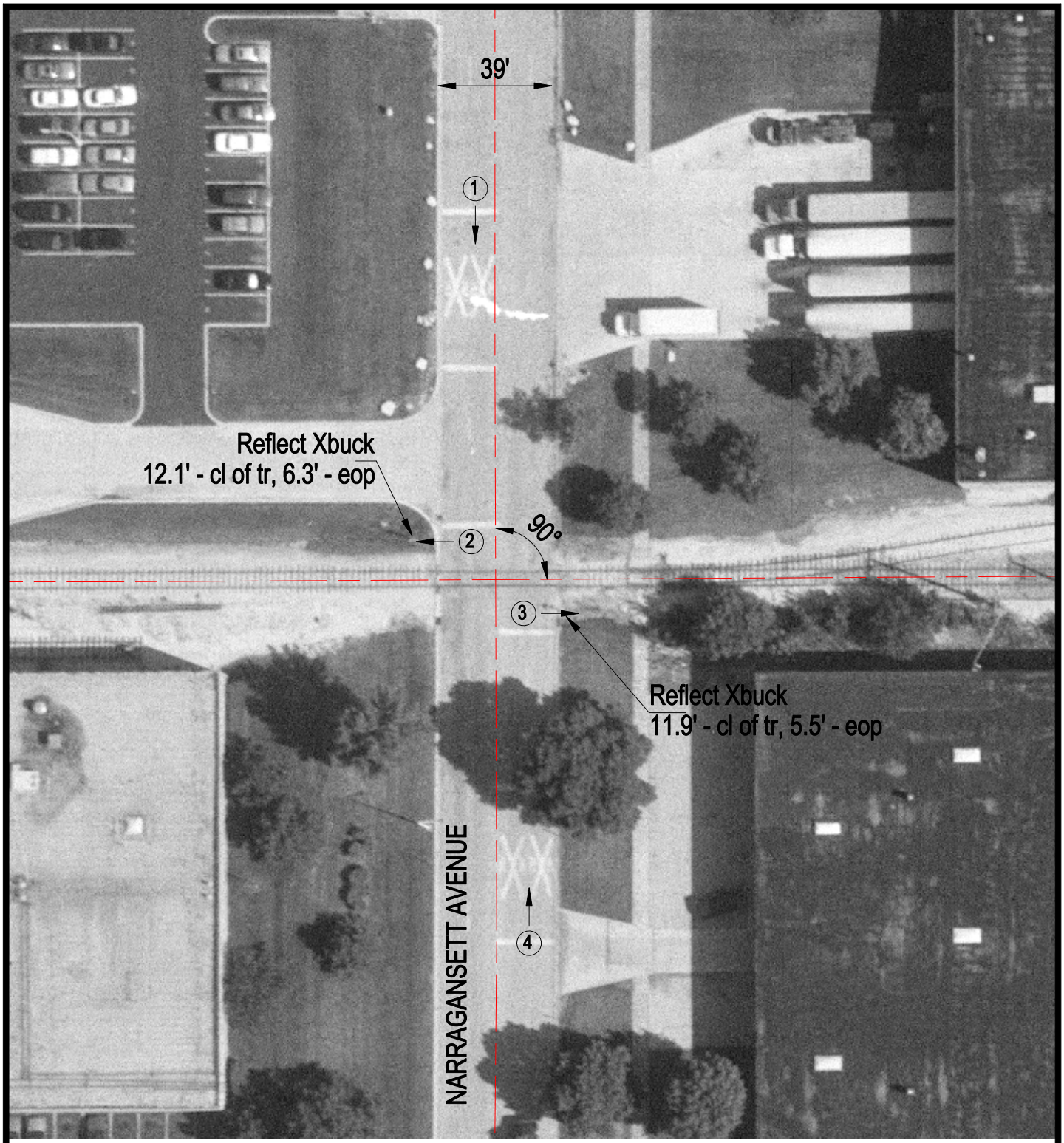

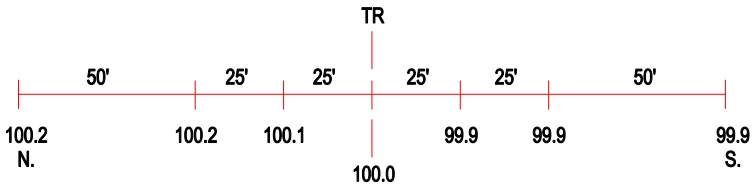

ROAD PROFILE

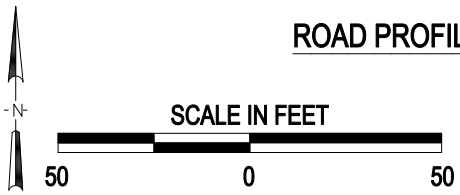

3 Photo Location

Crossing #:	869264Y
Location:	Cook Co., City of Bedford Park (I)
Lat/Long:	41°45'29" / 87°46'49"
Railroad:	BRC
Street:	Narragansett Avenue
Railroad Milepost:	0.00
Crossing Protection:	Signs