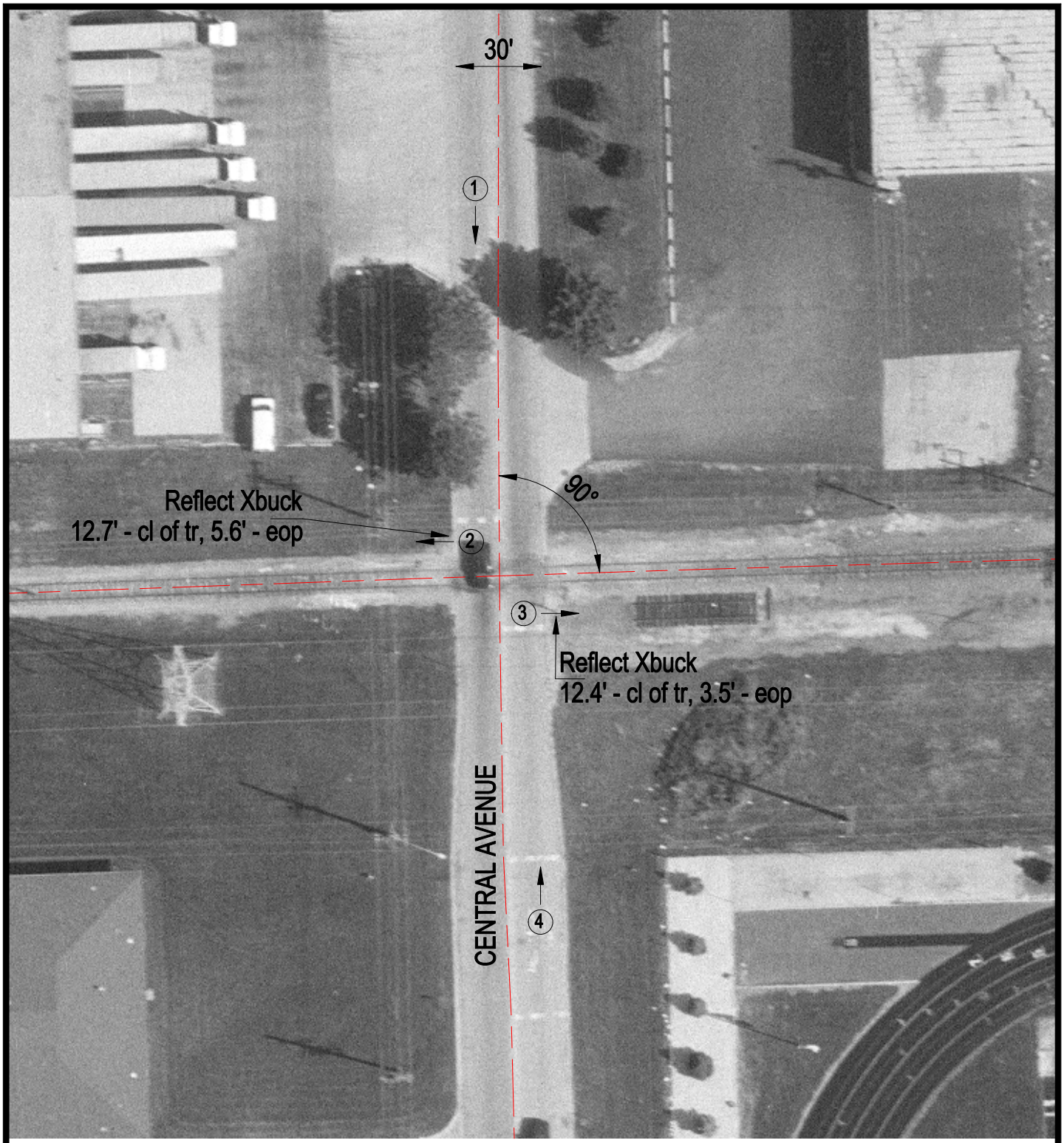

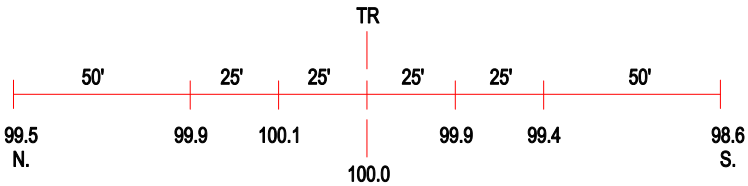

ROAD PROFILE

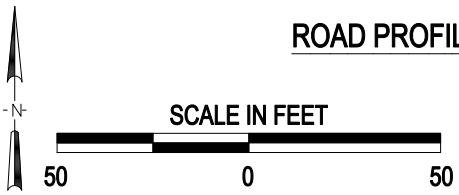

3 Photo Location

Crossing #:	869263S
Location:	Cook Co., City of Bedford Park (I)
Lat/Long:	41°45'23" / 87°45'39"
Railroad:	BRC
Street:	Central Avenue
Railroad Milepost:	0.00
Crossing Protection:	Signs