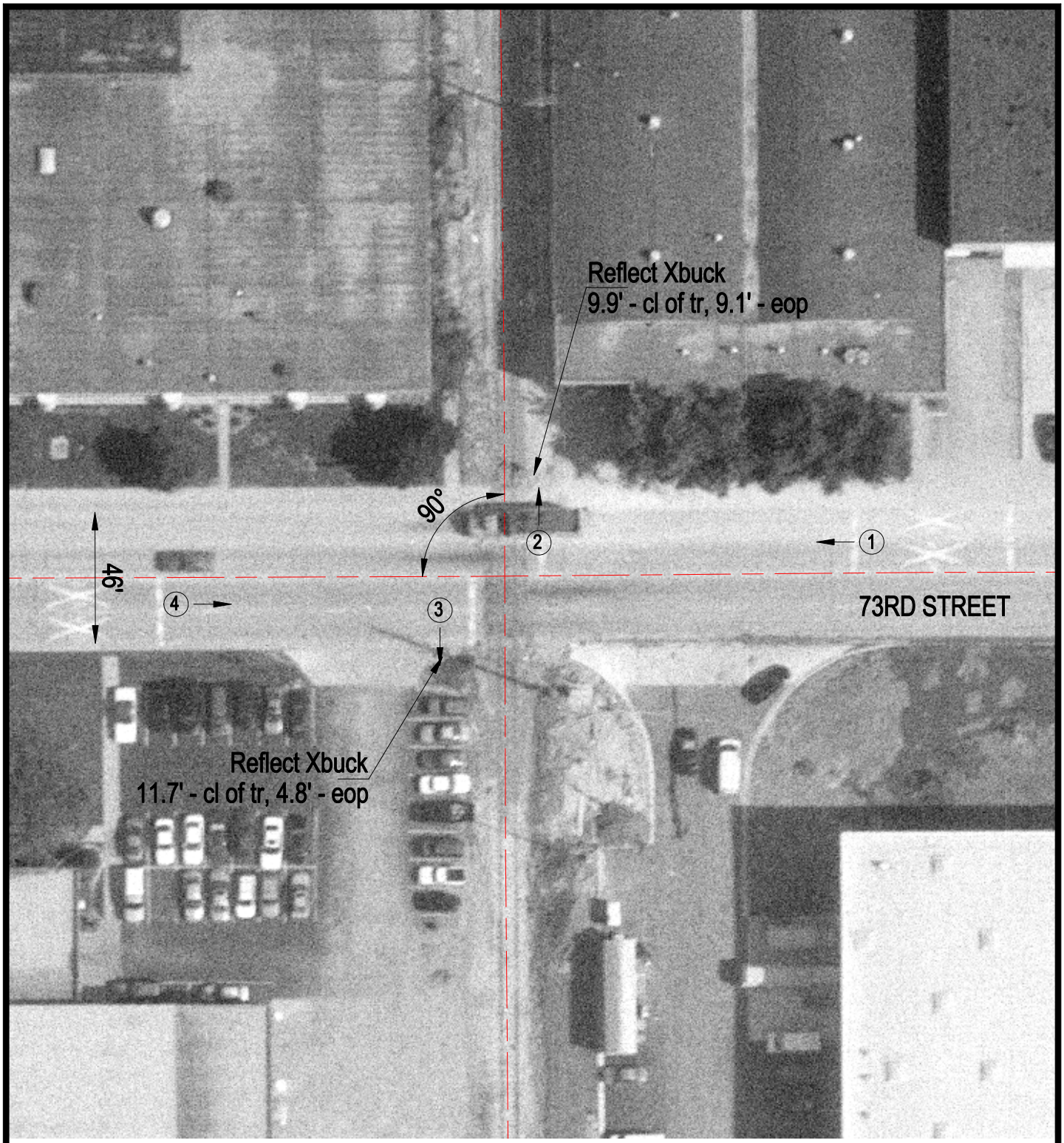

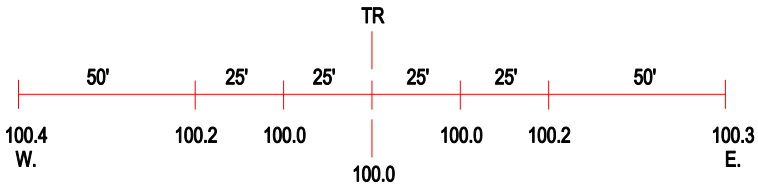

ROAD PROFILE

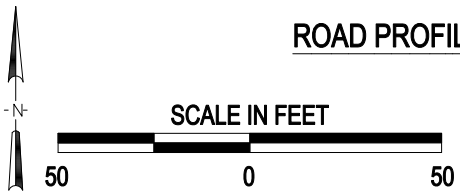

3 Photo Location

Crossing #:	869262K
Location:	Cook Co., City of Bedford Park (I)
Lat/Long:	41°45'36" / 87°44'49"
Railroad:	BRC
Street:	73rd Street
Railroad Milepost:	0.00
Crossing Protection:	Signs