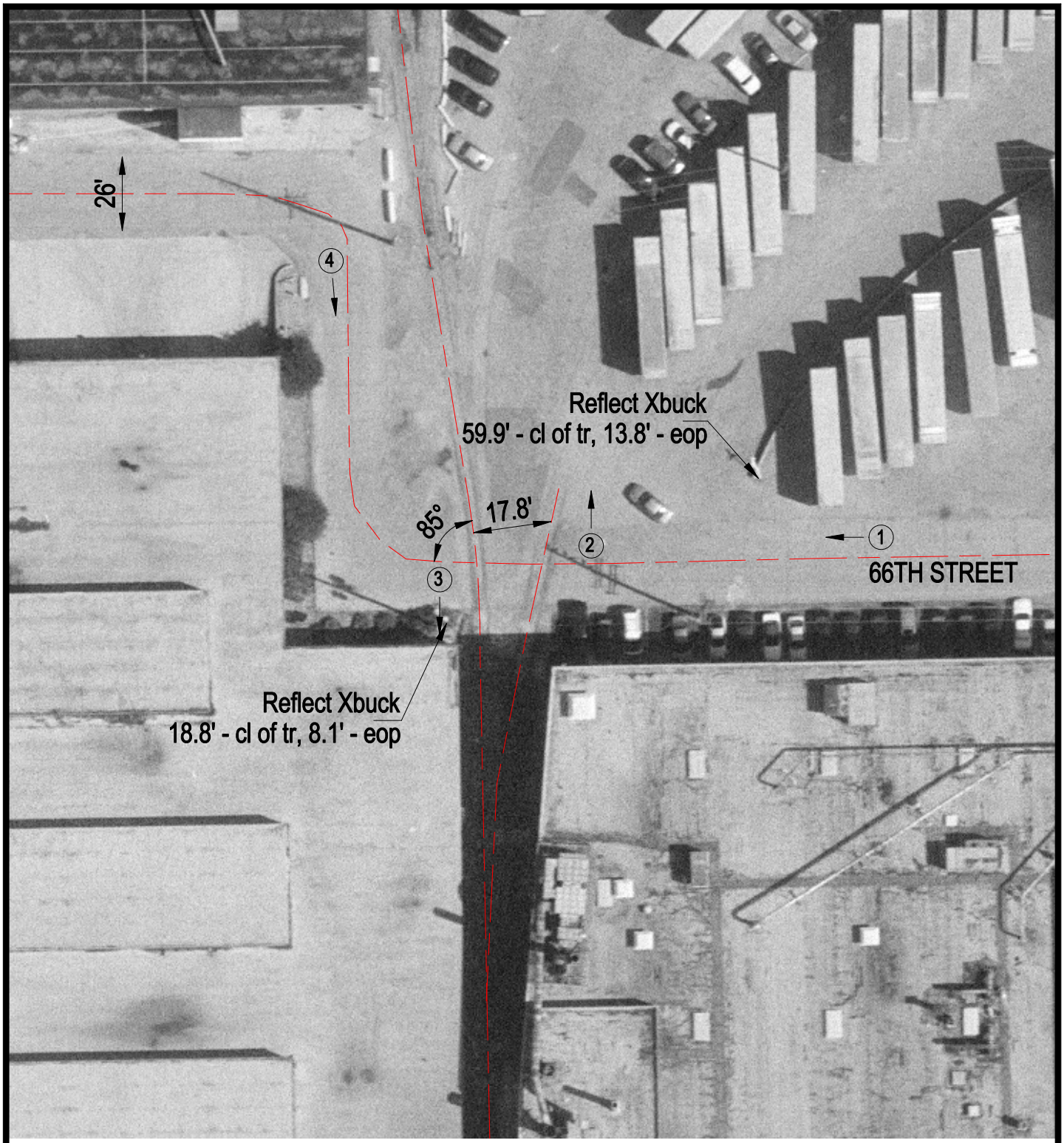

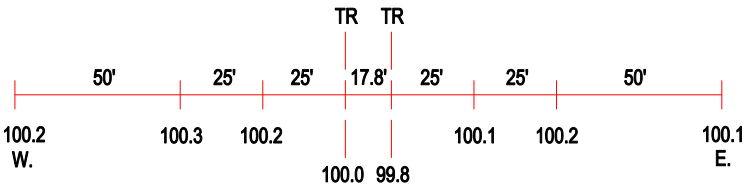

ROAD PROFILE

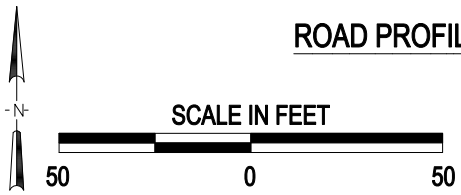

(3) Photo Location

Crossing #:	869254T
Location:	Cook Co., City of Bedford Park (I)
Lat/Long:	41°46'21" / 87°44'59"
Railroad:	BRC
Street:	66th Street
Railroad Milepost:	0.00
Crossing Protection:	Signs