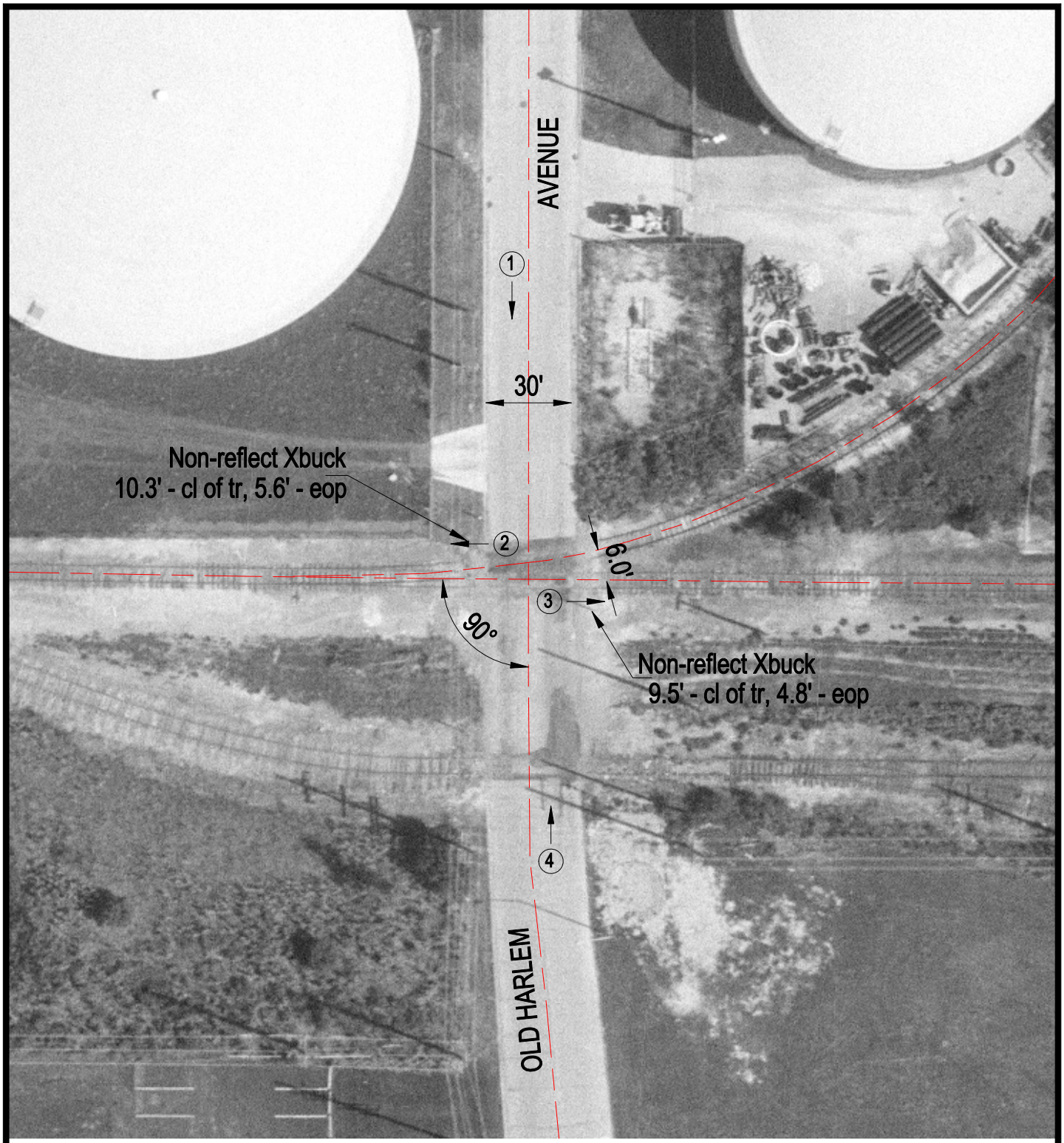

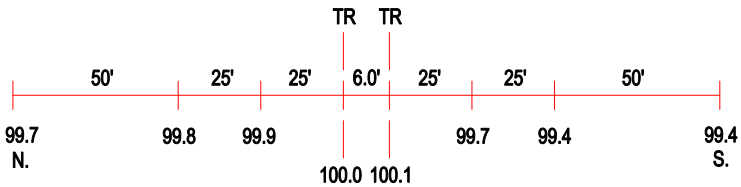

ROAD PROFILE

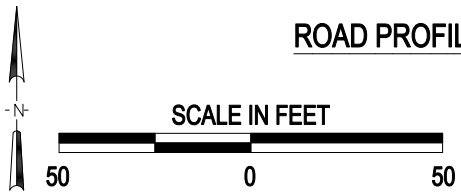

3 Photo Location

Crossing #:	869227W
Location:	Cook Co., City of Bedford Park (I)
Lat/Long:	41°46'16" / 87°48'02"
Railroad:	BRC
Street:	Old Harlem Avenue
Railroad Milepost:	3.95
Crossing Protection:	Signs