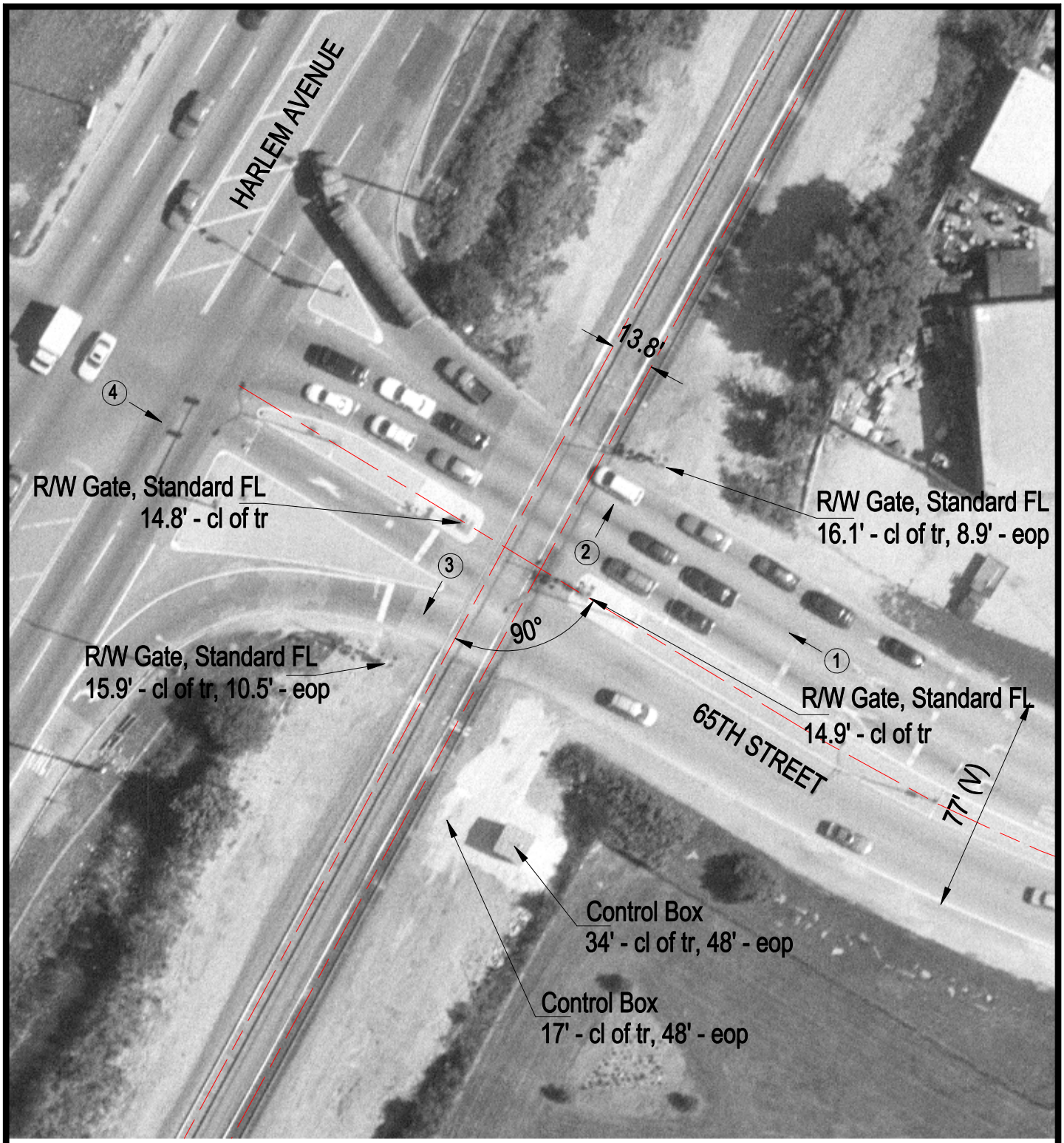

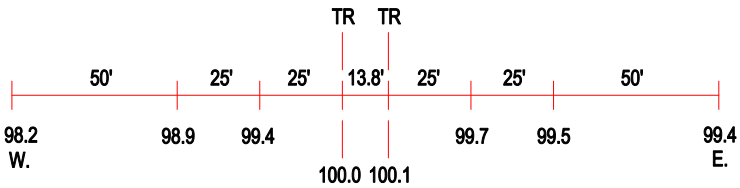

ROAD PROFILE

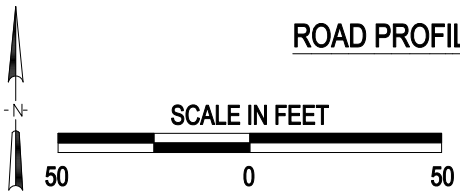

(3) Photo Location

Crossing #:	869223U
Location:	Cook Co., City of Bedford Park (I)
Lat/Long:	41°46'26" / 87°48'08"
Railroad:	BRC
Street:	65th Street
Railroad Milepost:	4.39
Crossing Protection:	Train Activated Devices