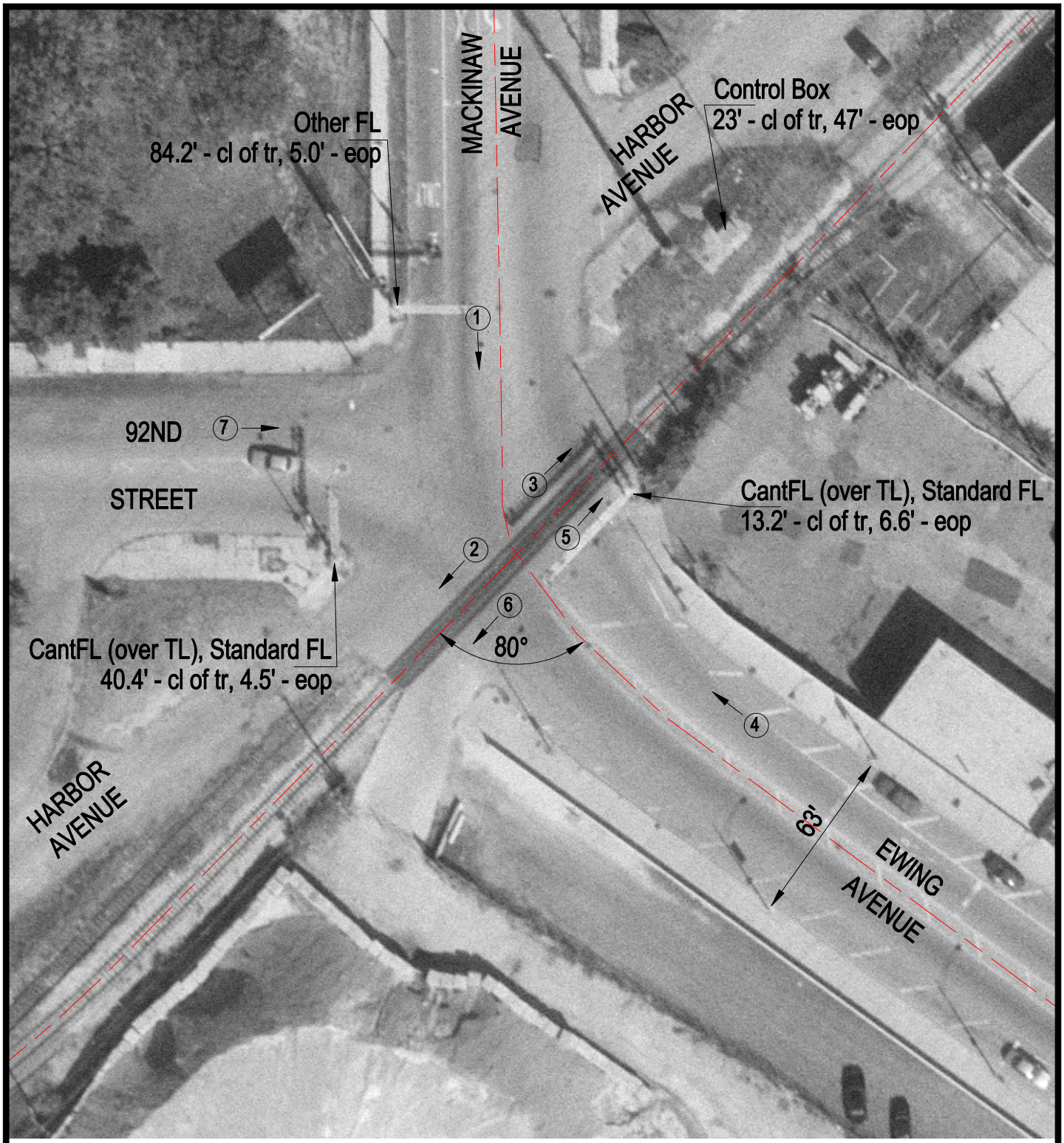

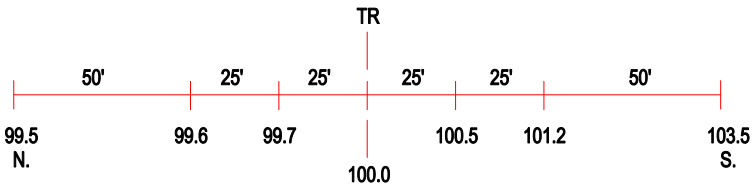

ROAD PROFILE

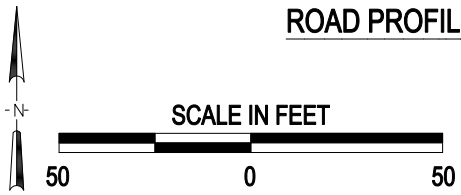

3 Photo Location

Crossing #:	869206D
Location:	Cook Co., City of Chicago (I)
Lat/Long:	41°43'43" / 87°32'34"
Railroad:	BRC
Street:	Ewing Avenue
Railroad Milepost:	0.52
Crossing Protection:	Train Activated Devices