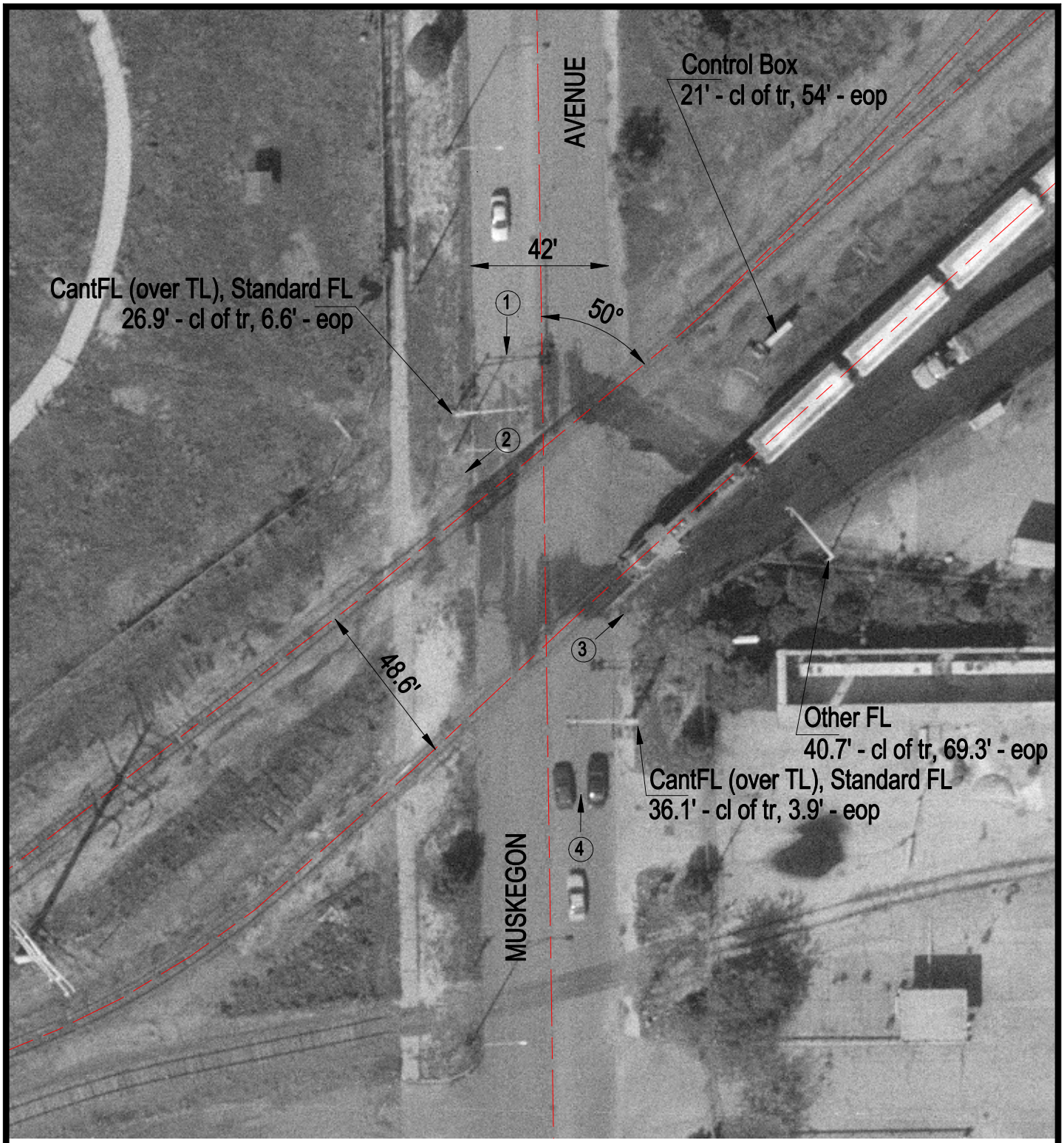

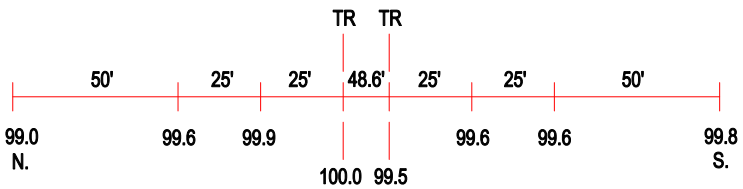

ROAD PROFILE

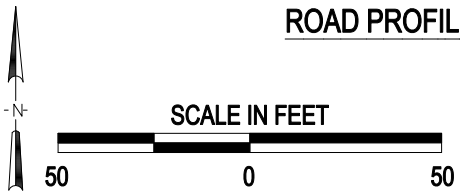

3 Photo Location

Crossing #:	869201U
Location:	Cook Co., City of Chicago (I)
Lat/Long:	41°42'19" / 87°33'18"
Railroad:	BRC
Street:	Muskegon Avenue
Railroad Milepost:	22.87
Crossing Protection:	Train Activated Devices