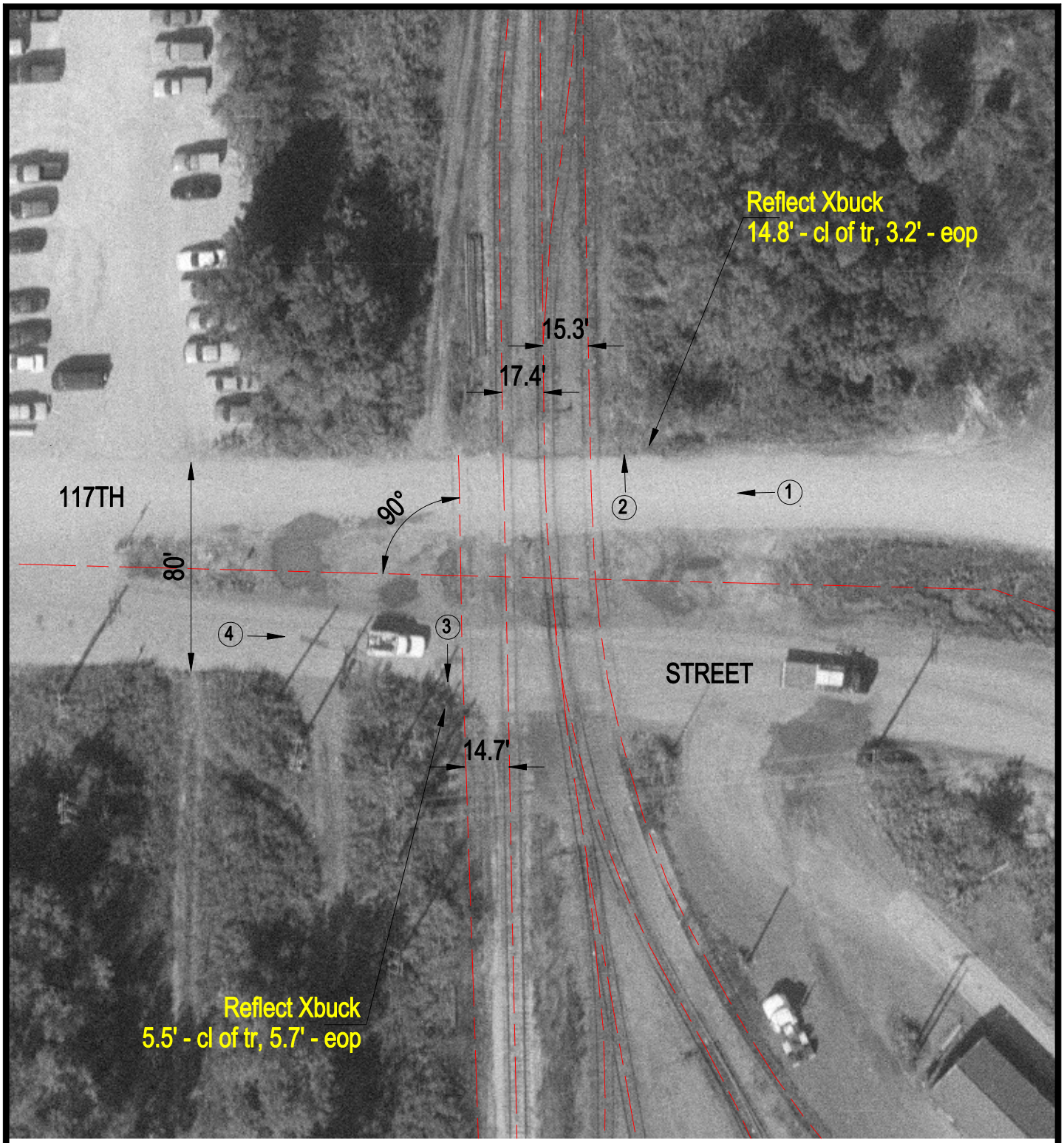

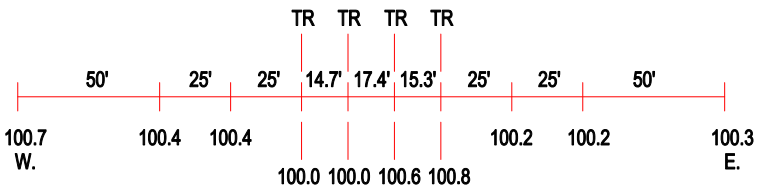

ROAD PROFILE

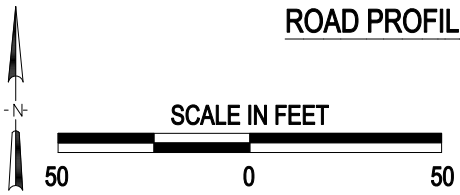

3 Photo Location

Crossing #:	867220S
Location:	Cook Co., City of Chicago (I)
Lat/Long:	41°40'59" / 87°33'31"
Railroad:	CWI
Street:	117th Street
Railroad Milepost:	15.60
Crossing Protection:	Signs