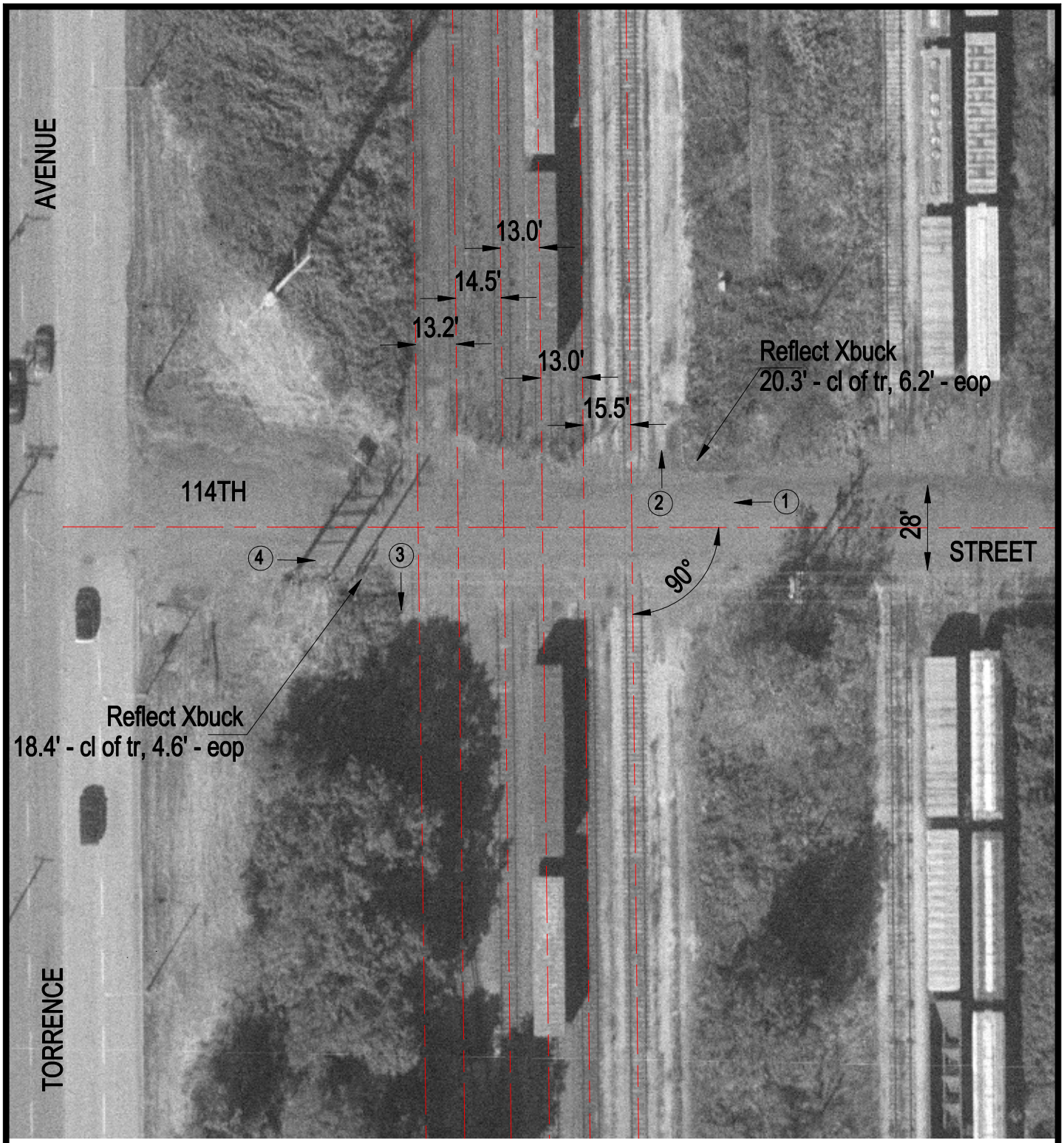

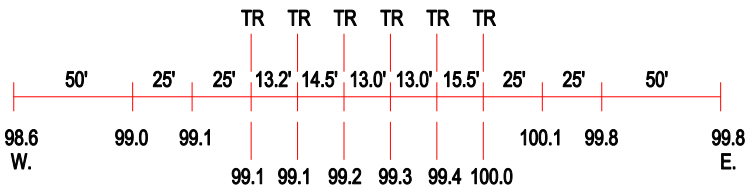

ROAD PROFILE

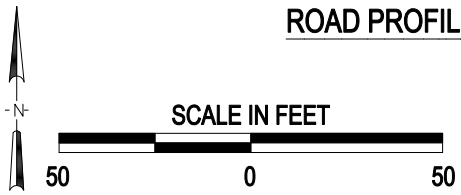

3 Photo Location

Crossing #:	867219X
Location:	Cook Co., City of Chicago (I)
Lat/Long:	41°41'18" / 87°33'32"
Railroad:	CWI
Street:	114th Street
Railroad Milepost:	15.24
Crossing Protection:	Signs