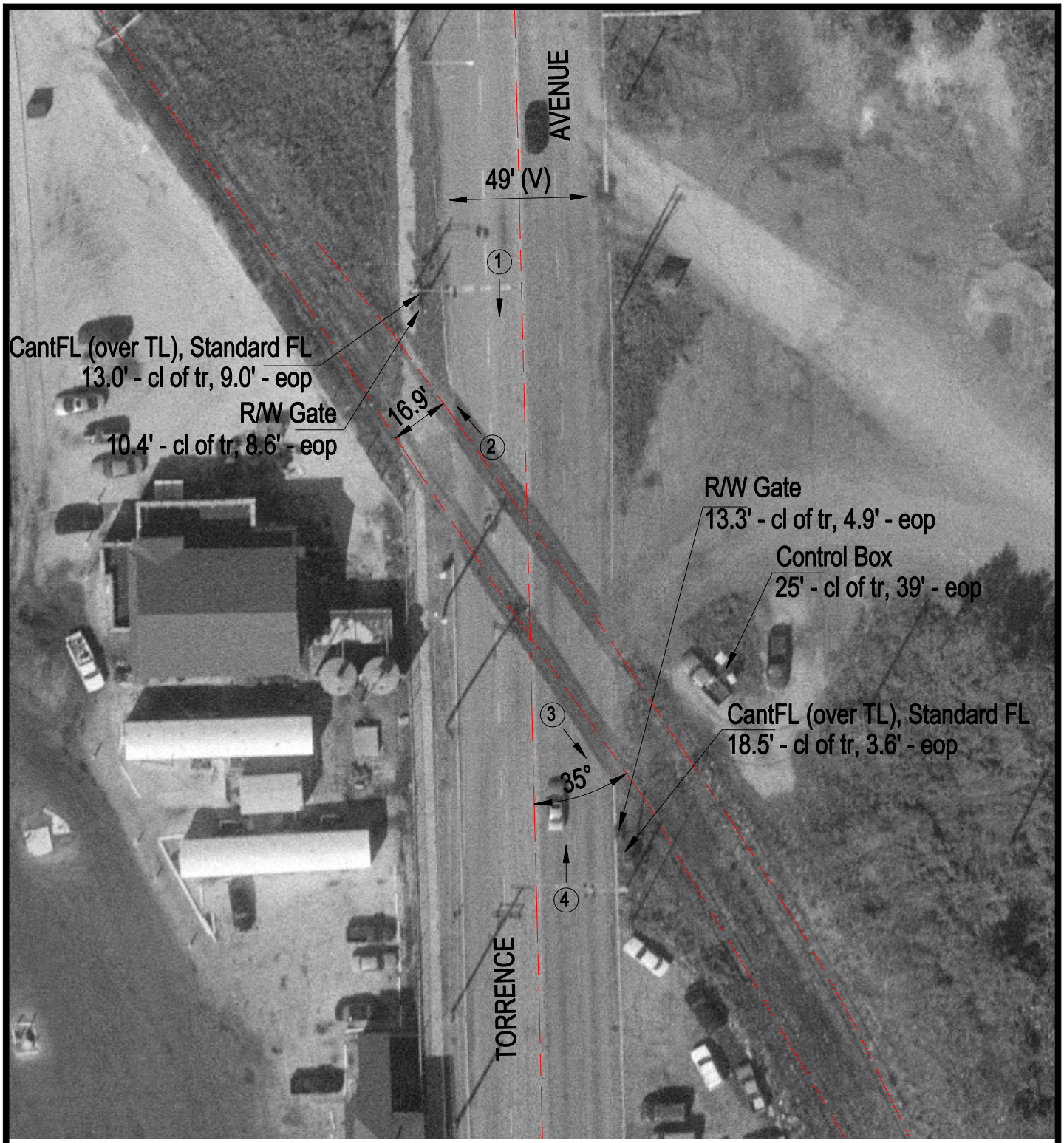

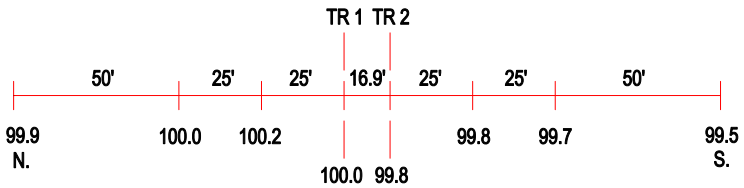

ROAD PROFILE

3 Photo Location

Crossing #:	867218R
Location:	Cook Co., City of Chicago (I)
Lat/Long:	41°41'30" / 87°33'34"
Railroad:	CWI
Street:	Torrence Avenue
Railroad Milepost:	14.97
Crossing Protection:	Train Activated Devices