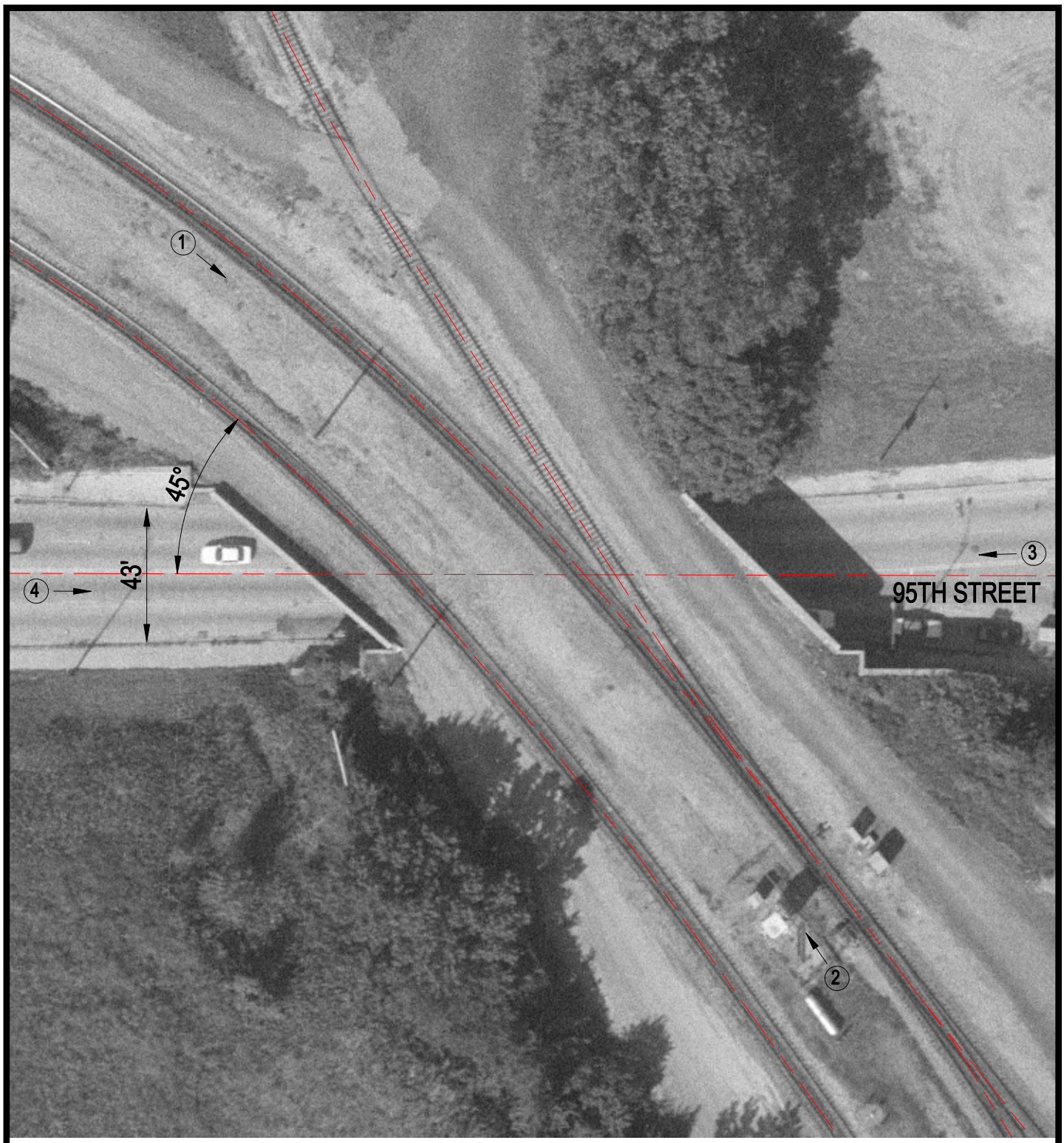

Crossing #: 867214N

Location: Cook Co., City of Chicago (I)

Lat/Long: 41°43'18" / 87°35'12"

Railroad: CWI

Street: 95th Street

Railroad Milepost: 12.45

IDOT ID #:

N

SCALE IN FEET

50 0 50

3 Photo Location