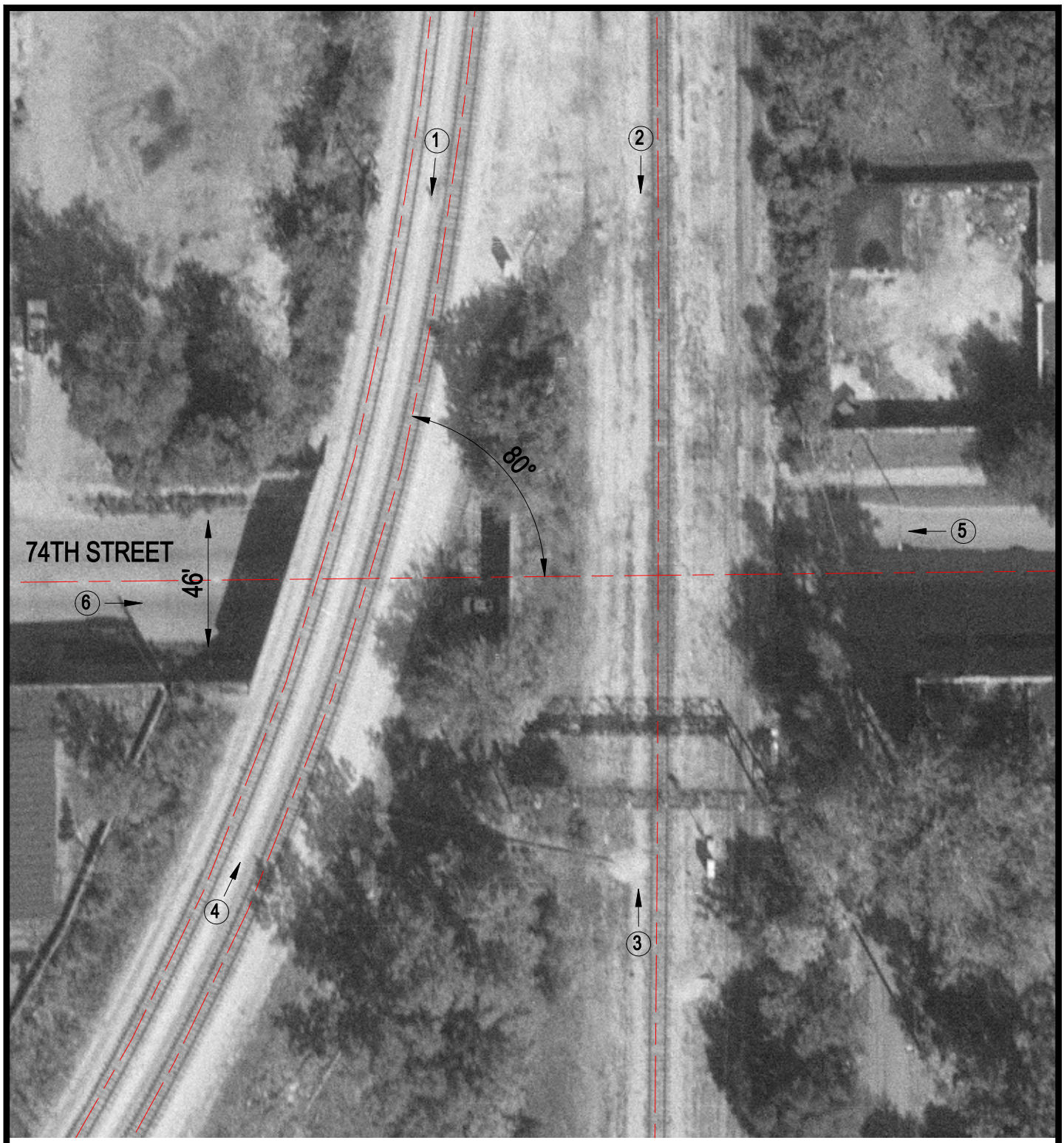

Crossing #: 867194E

Location: Cook Co., City of Chicago (I)

Lat/Long: 41°45'35" / 87°38'23"

Railroad: CWI

Street: 74th Street

Railroad Milepost: 7.95

IDOT ID #:

N

SCALE IN FEET

50 0 50

3 Photo Location