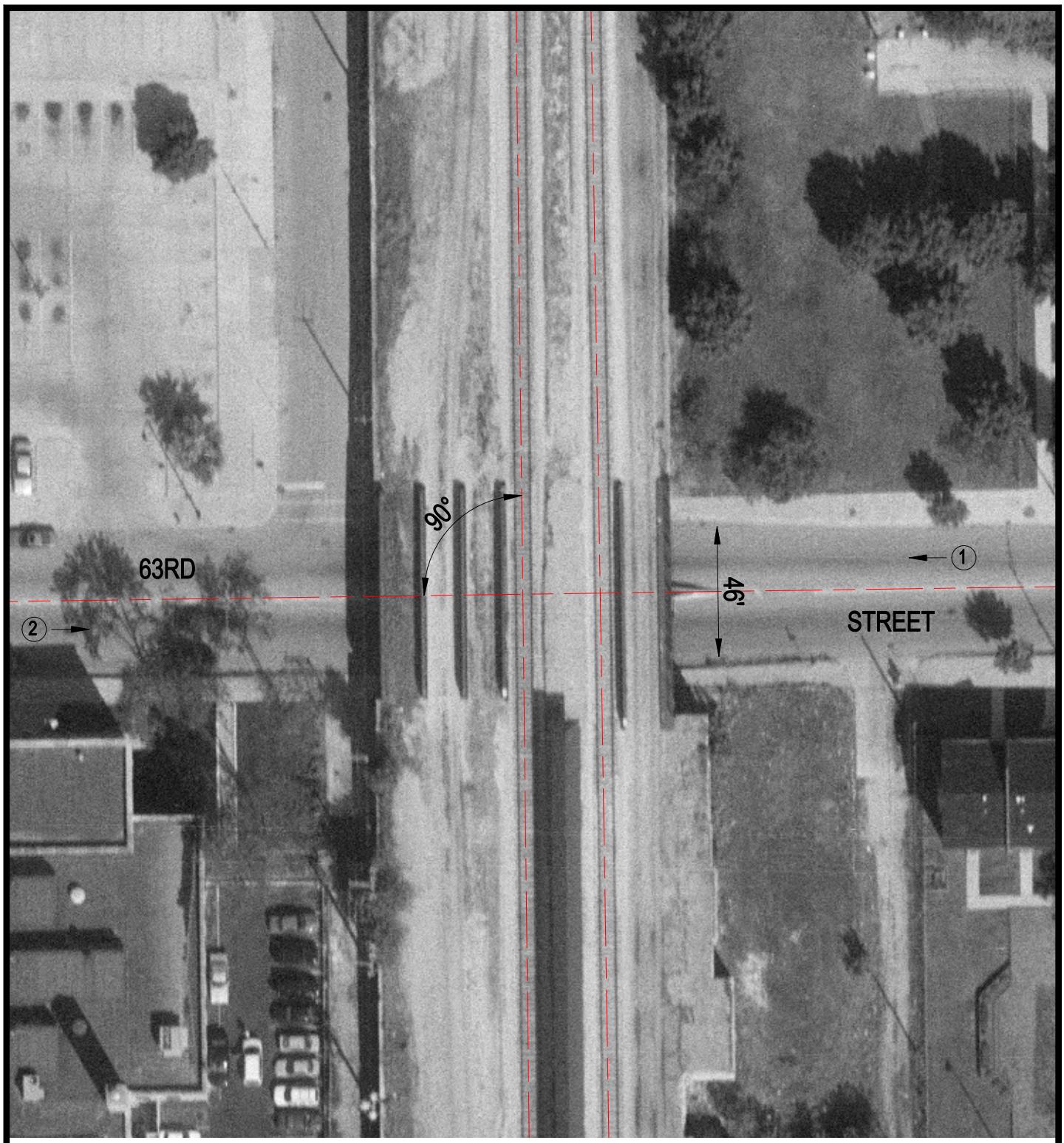

Crossing #: 867183S

Location: Cook Co., City of Chicago (I)

Lat/Long: 41°46'47" / 87°38'22"

Railroad: CWI

Street: 63rd Street

Railroad Milepost: 6.57

IDOT ID #:

N

SCALE IN FEET

50 0 50

3 Photo Location