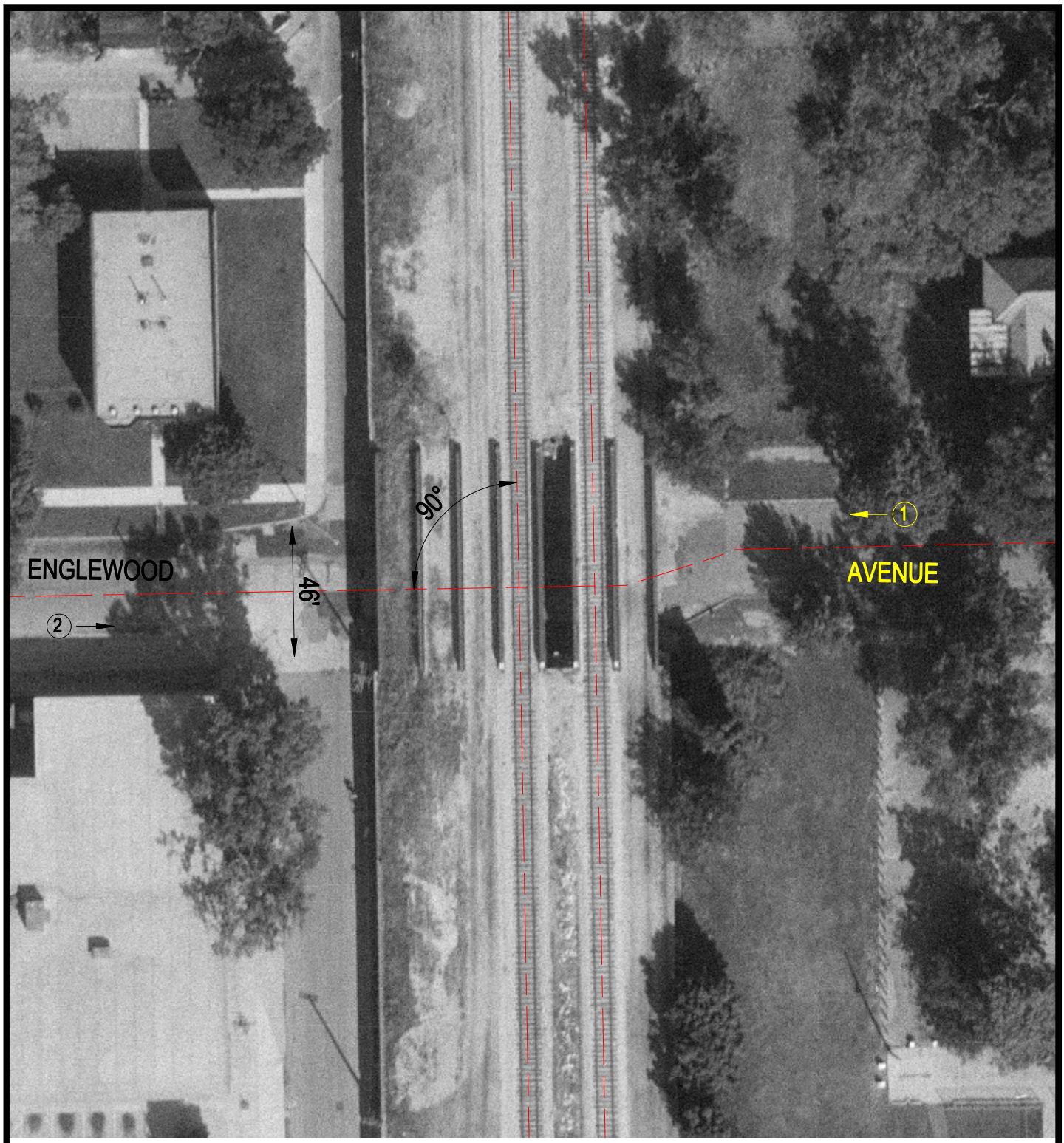


Crossing #: 867182K

Location: Cook Co., City of Chicago (I)

Lat/Long: 41°46'51" / 87°38'22"

Railroad: CWI

Street: Englewood Avenue

Railroad Milepost: 6.50

IDOT ID #:

N

SCALE IN FEET

50 0 50

3 Photo Location