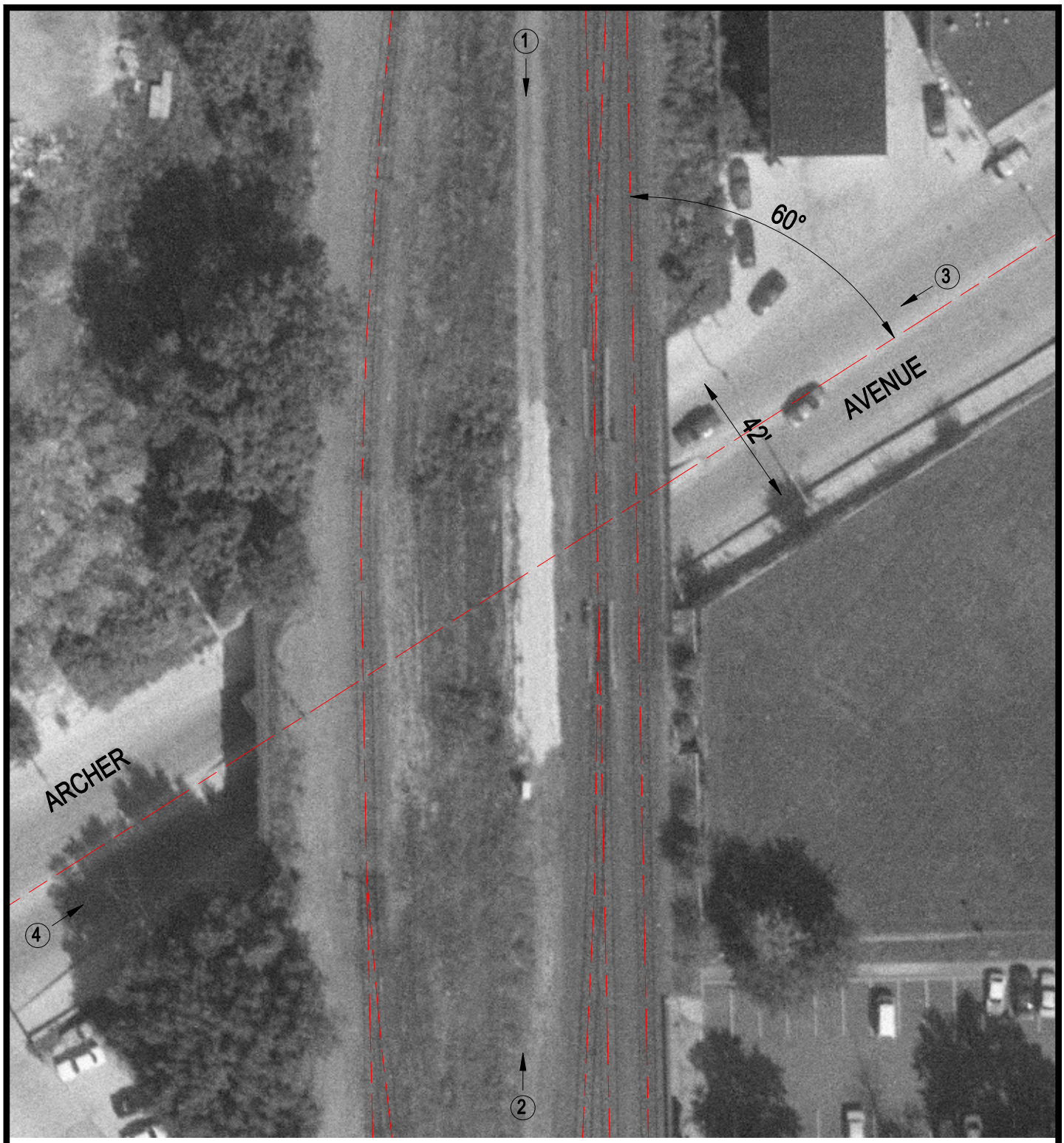

Crossing #: 867145H

Location: Cook Co., City of Chicago (I)

Lat/Long: 41°51'07" / 87°38'12"

Railroad: CWI

Street: Archer Avenue

Railroad Milepost: 1.56

IDOT ID #:

N

SCALE IN FEET

50 0 50

3 Photo Location