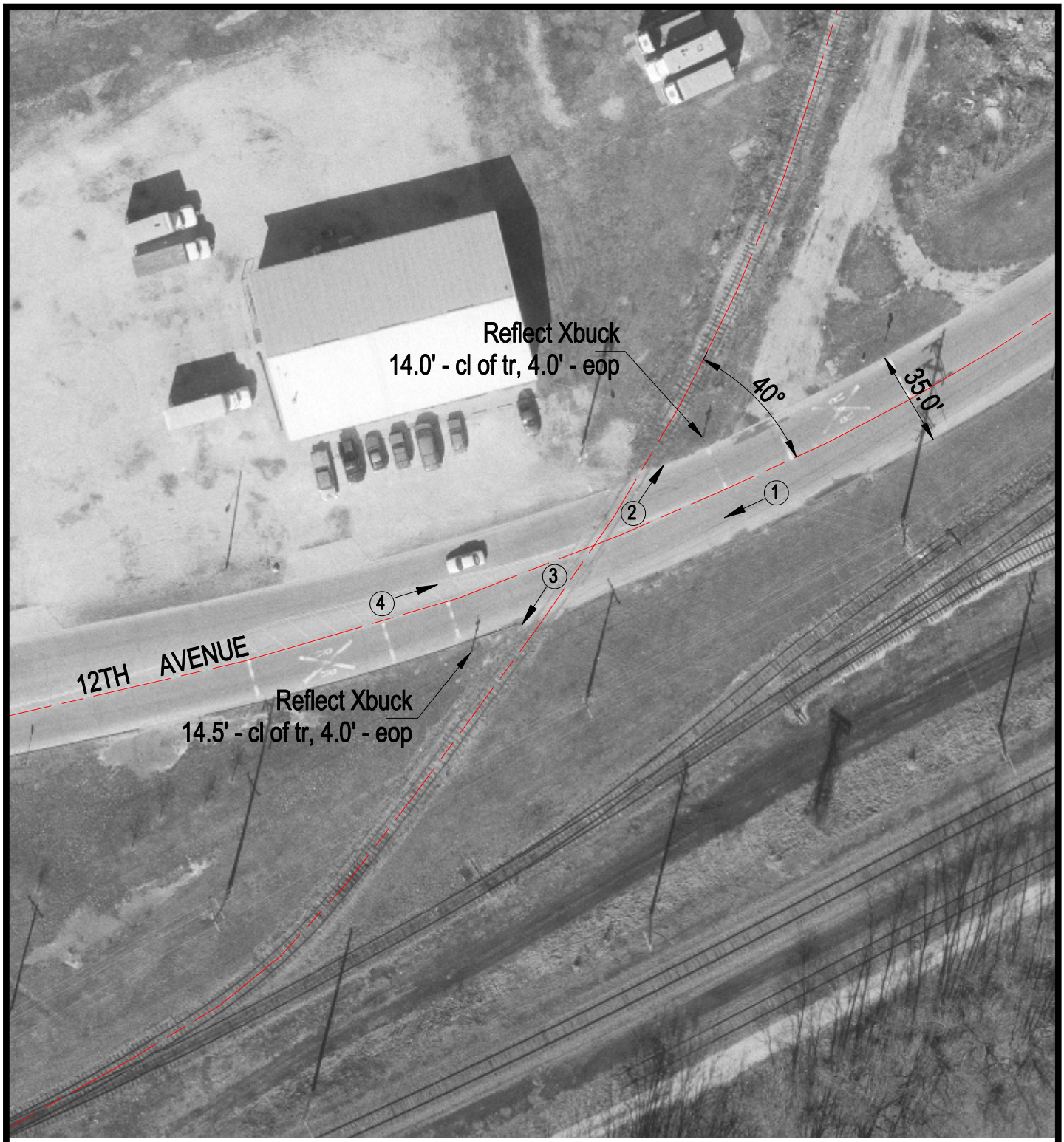

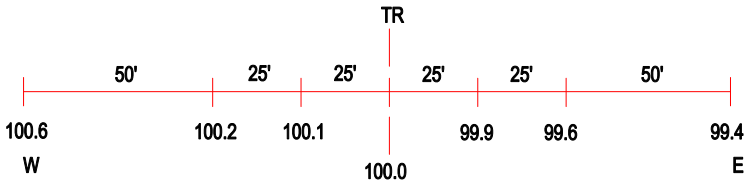

ROAD PROFILE

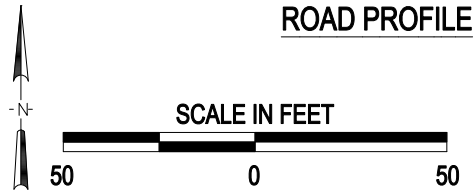

3 Photo Location

Crossing #: 865671N

Location: Rock Island Co., City of East Moline (In)

Lat/Long: 41°31'03" / 90°26'38"

Railroad: BNSF

Street: 12th Avenue

Railroad Milepost: ?

Crossing Protection: Sign

J:\ROCKISLAND\865671N\865671N.DWG 08/21/00 14:55 DJP