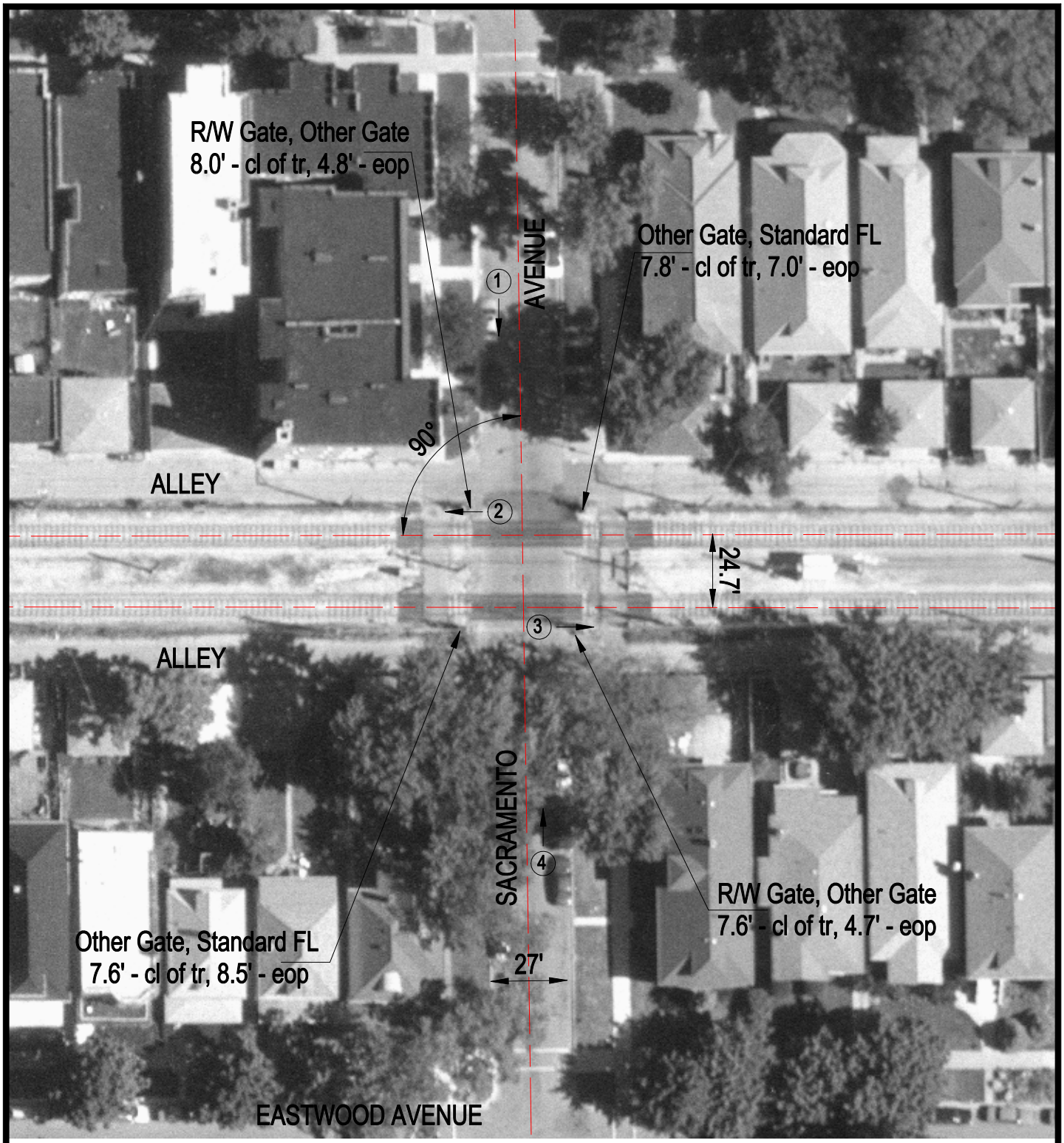

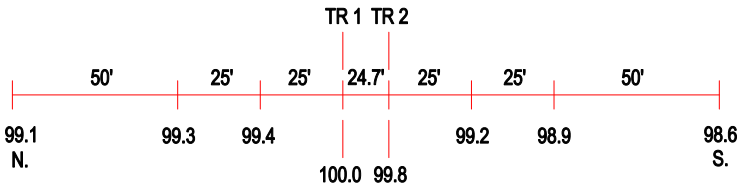

ROAD PROFILE

N

SCALE IN FEET

50 0 50

3 Photo Location

Crossing #:	864004N
Location:	Cook Co., City of Chicago (I)
Lat/Long:	41°57'58" / 87°42'13"
Railroad:	CTA
Street:	Sacramento Avenue
Railroad Milepost:	4.11
Crossing Protection:	Train Activated Devices