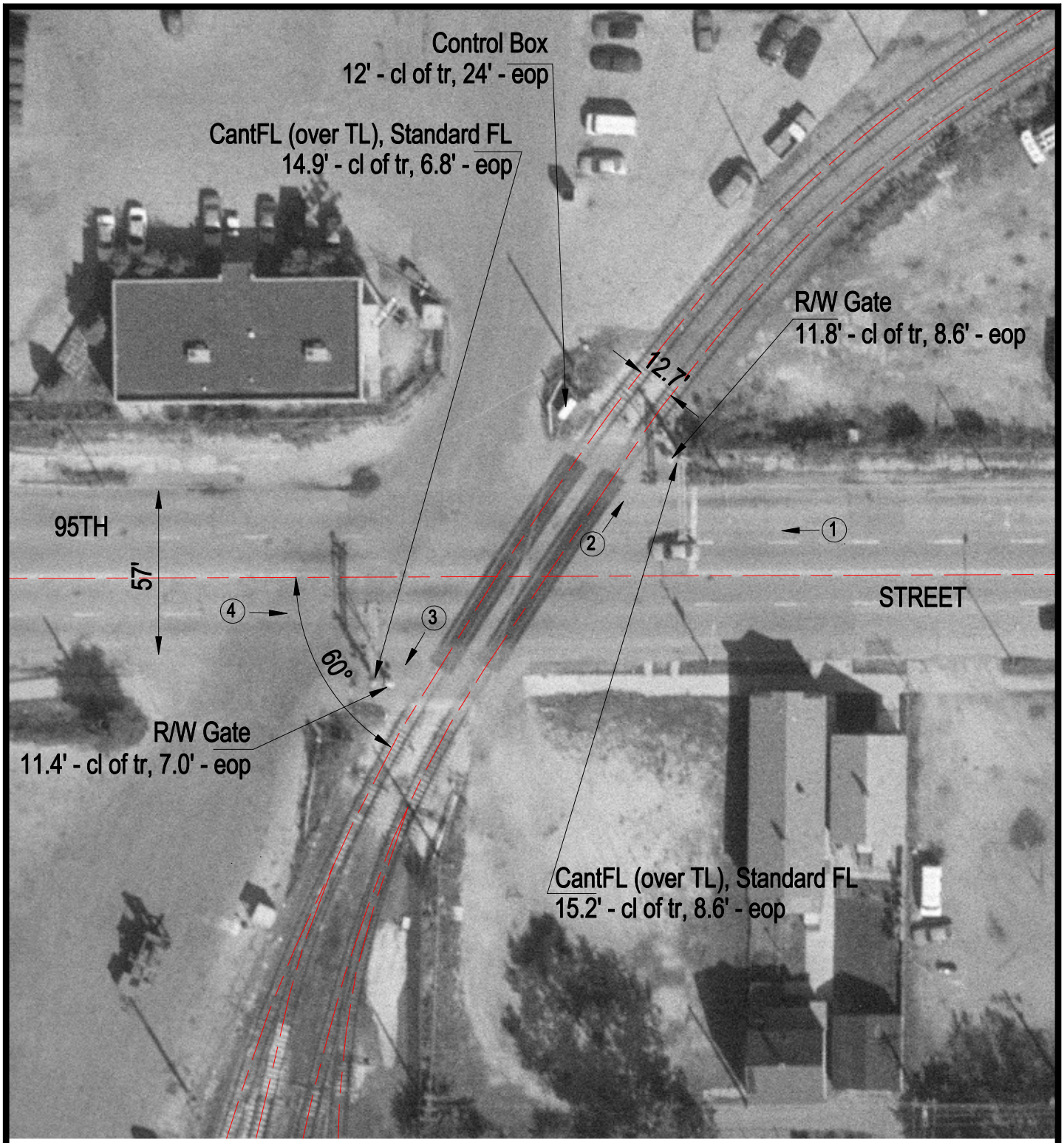

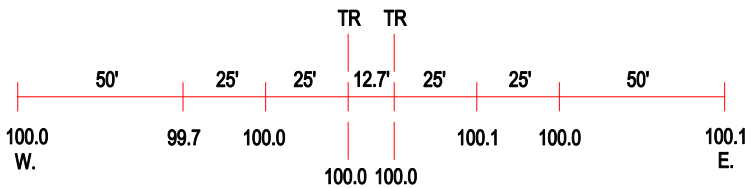

ROAD PROFILE

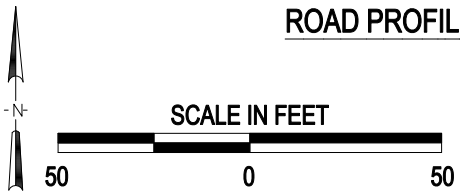

(3) Photo Location

Crossing #:	863639N
Location:	Cook Co., City of Chicago (I)
Lat/Long:	41°43'23" / 87°32'23"
Railroad:	CSL
Street:	95th Street
Railroad Milepost:	2.00
Crossing Protection:	Train Activated Devices