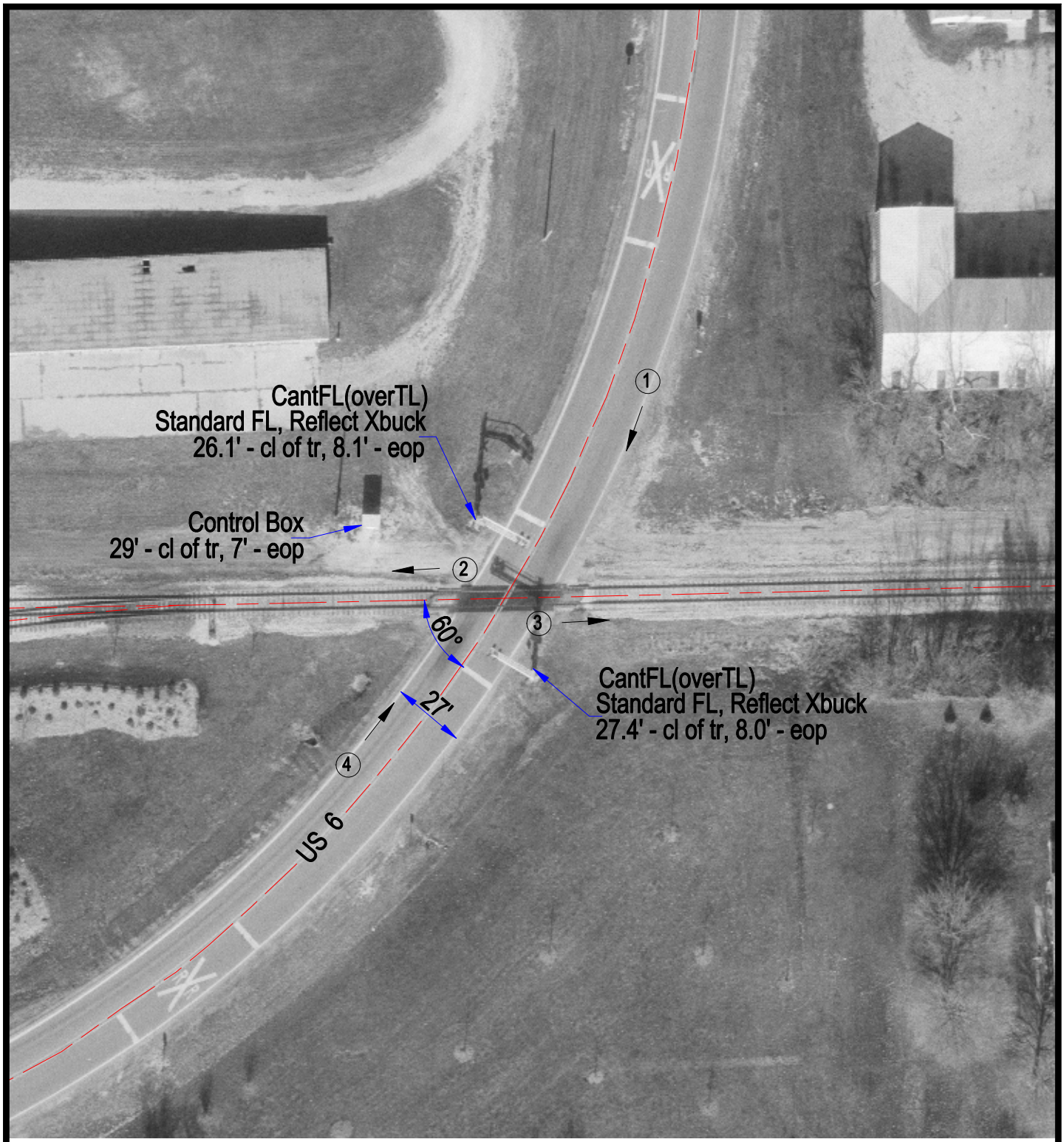

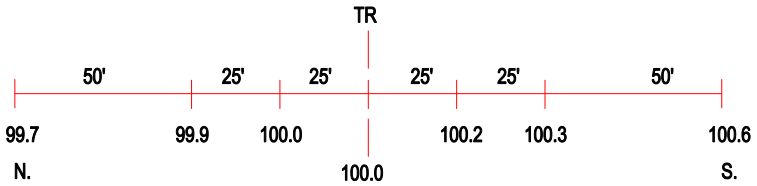

ROAD PROFILE

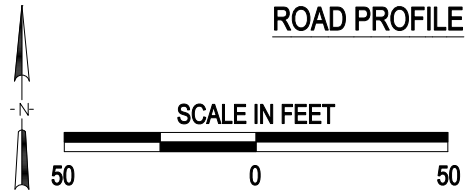

(3) Photo Location

Crossing #:	863568U
Location:	Bureau Co., City of Sheffield (I)
Lat/Long:	41°21'34" / 89°43'59"
Railroad:	IAIS
Street:	US 6
Railroad Milepost:	136.34
Crossing Protection:	Train Activated Devices

J:\BUREAU\863568U\863568U.DWG 04/06/01 11:00 PMM