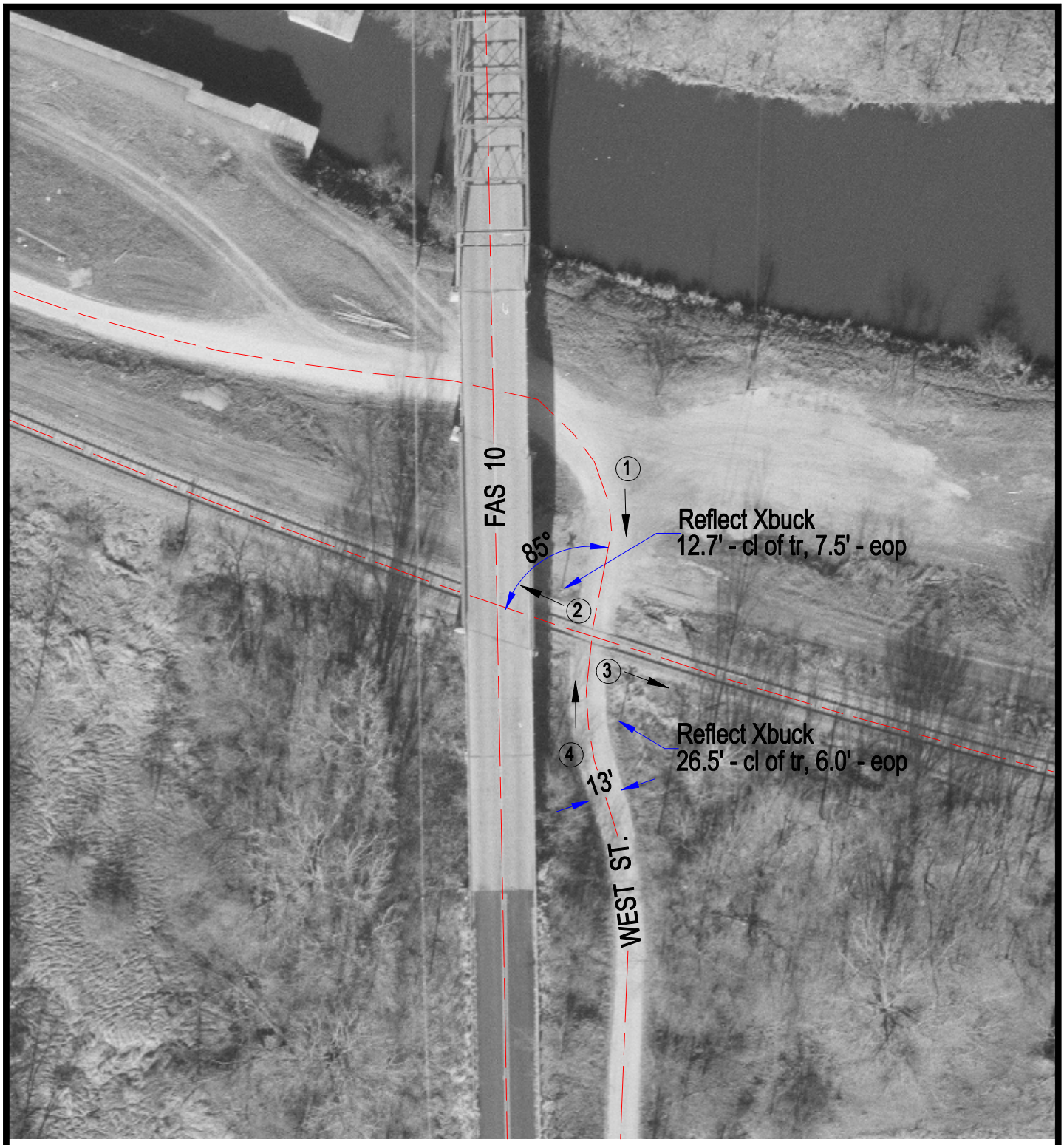

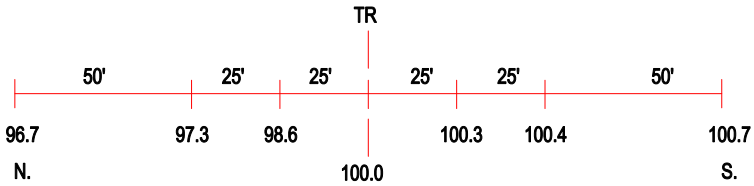

ROAD PROFILE

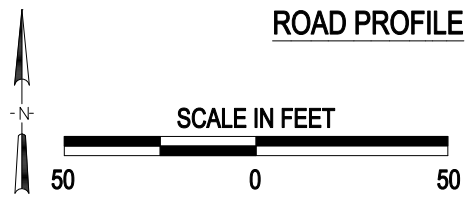

3 Photo Location

Crossing #:	863560P
Location:	Bureau Co., City of Wyanet (I)
Lat/Long:	41°21'12" / 89°35'13"
Railroad:	IAIS
Street:	West St.
Railroad Milepost:	128.78
Crossing Protection:	Signs

J:\BUREAU\863560P\863560P.DWG 04/05/01 09:41 PMM