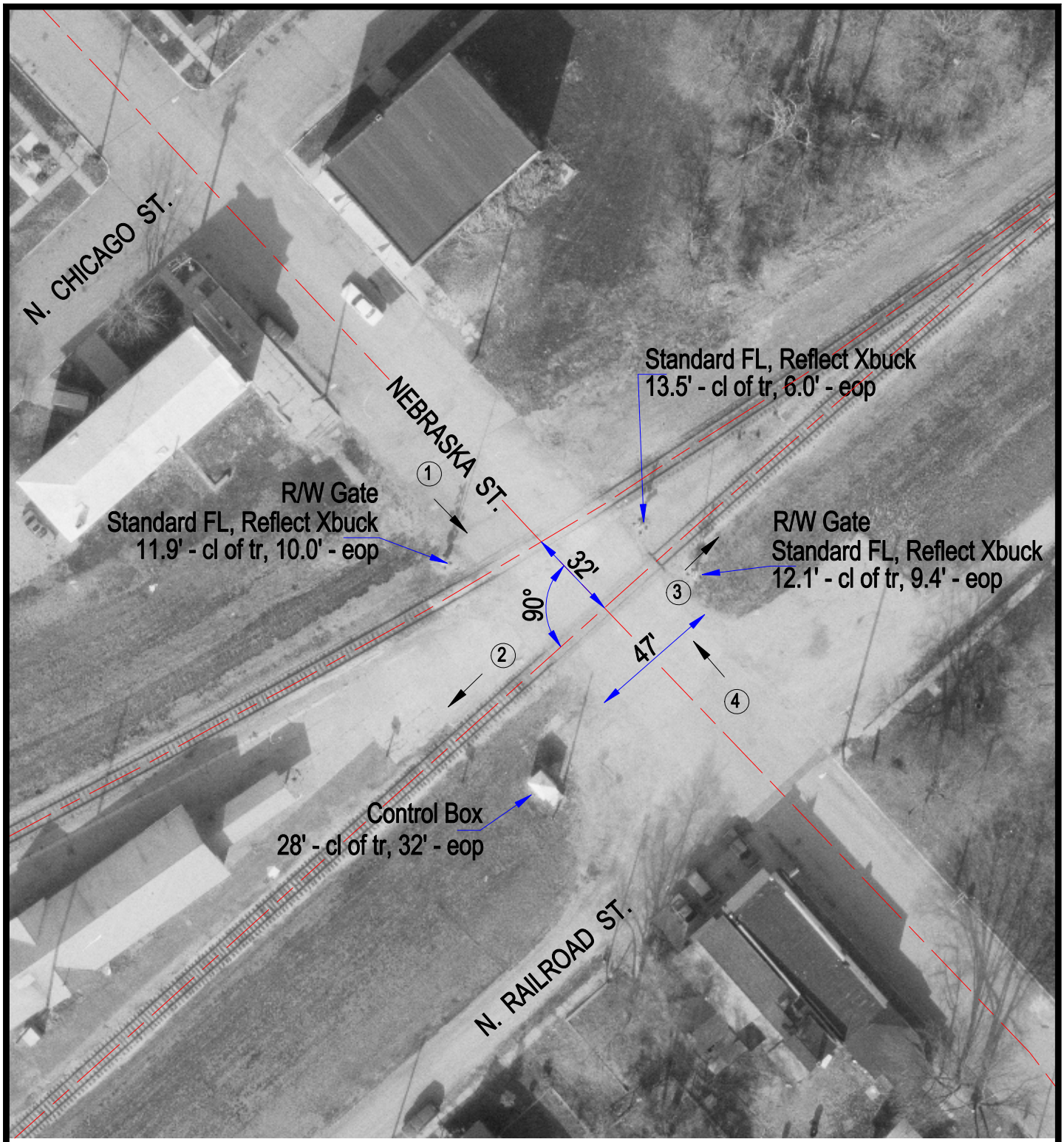

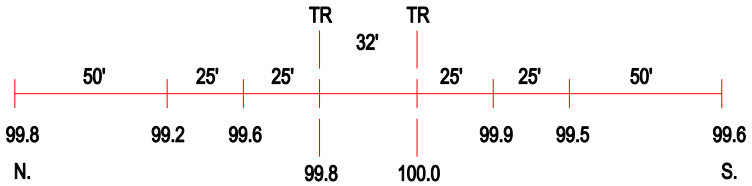

ROAD PROFILE

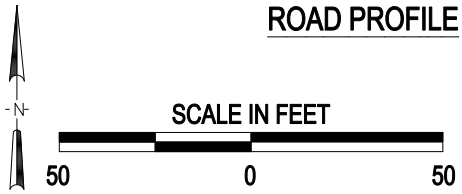

3 Photo Location

Crossing #:	863542S
Location:	Bureau Co., City of Bureau Junction (I)
Lat/Long:	41°17'15" / 89°21'57"
Railroad:	CSX
Street:	Nebraska St.
Railroad Milepost:	114.17
Crossing Protection:	Train Activated Devices

J:\BUREAU\863542S\863542S.DWG 04/05/01 12:07 PMM