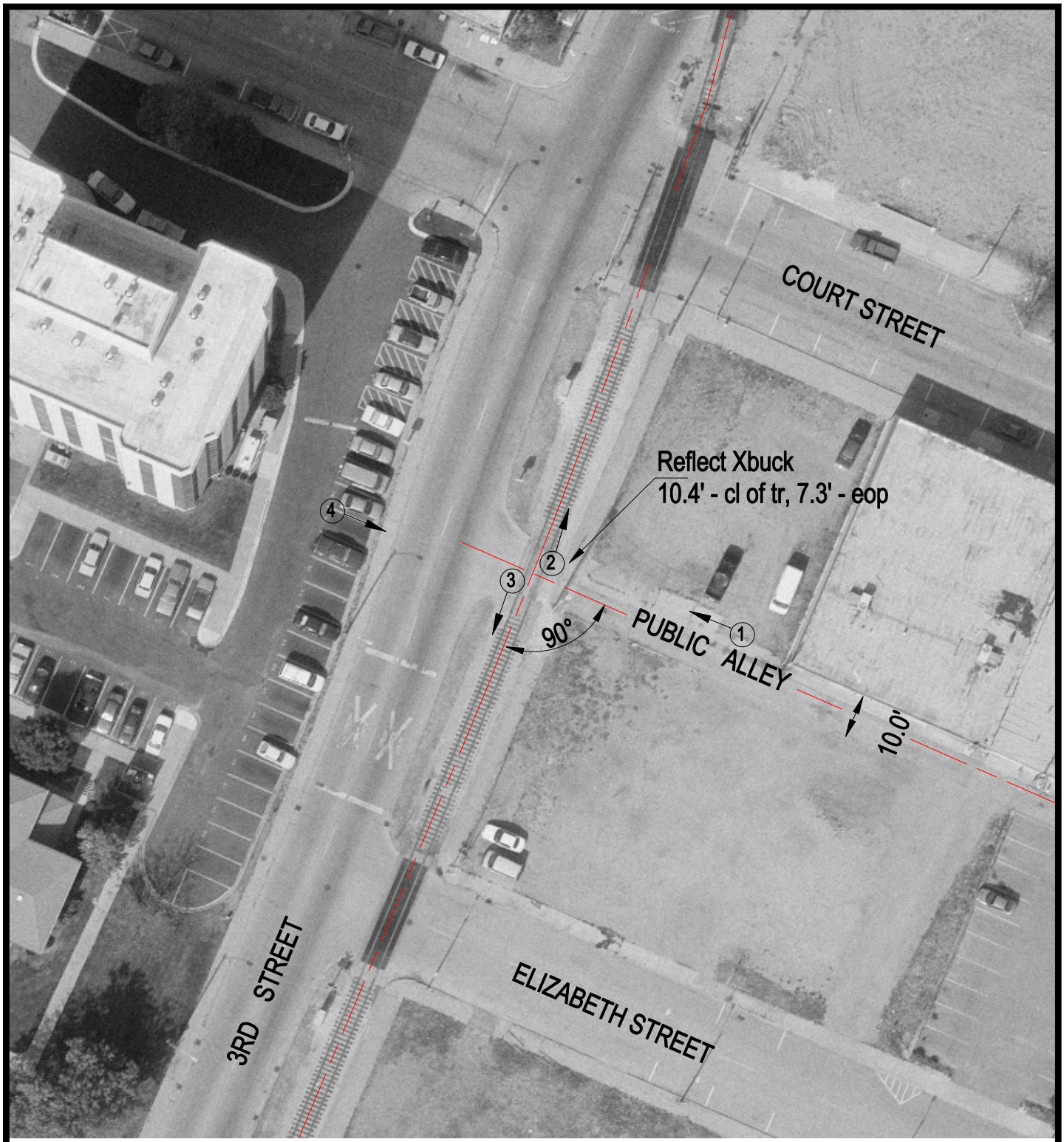

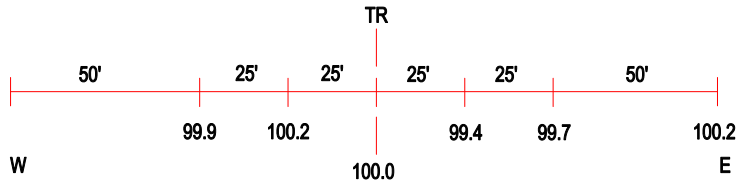

ROAD PROFILE

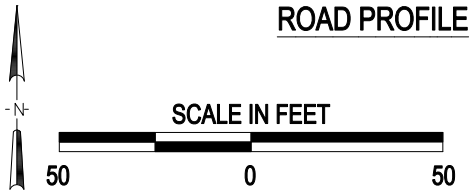

(3) Photo Location

Crossing #:	862853P
Location:	Tazewell Co., City of Pekin (In)
Lat/Long:	40°34'14" / 89°39'02"
Railroad:	PPU
Street:	Public Alley
Railroad Milepost:	9.08
Crossing Protection:	Sign

J:\TAZEWELL\862853P\862853P.DWG 03/08/01 09:17 HWH