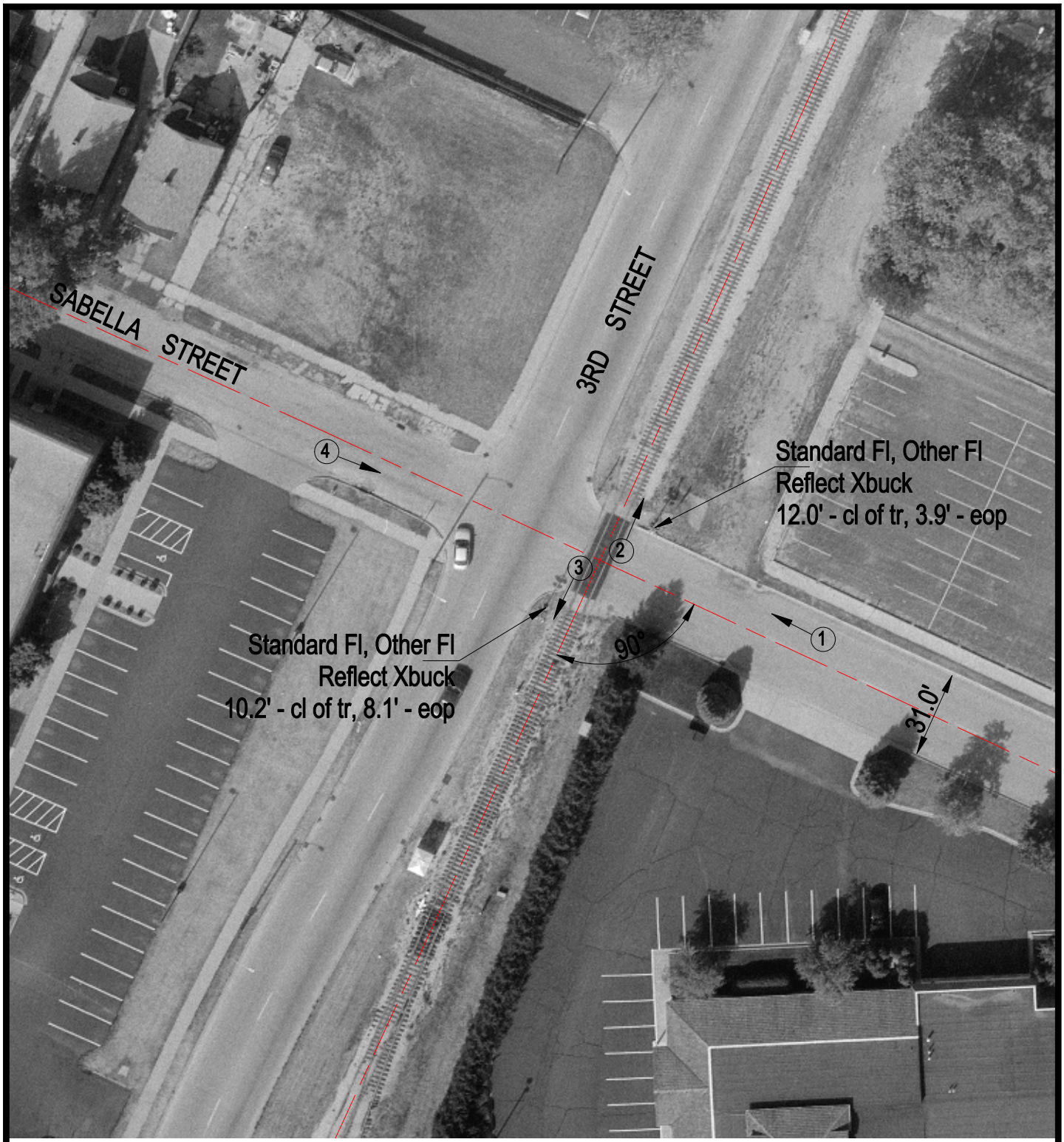

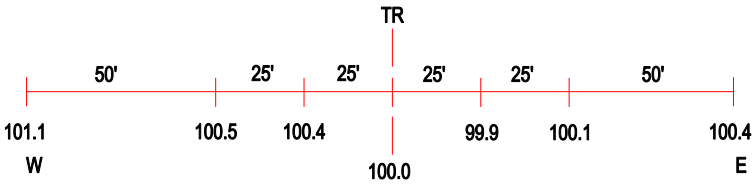

ROAD PROFILE

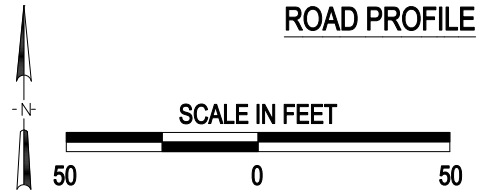

(3) Photo Location

Crossing #:	862844R
Location:	Tazewell Co., City of Pekin (In)
Lat/Long:	40°34'06" / 89°39'04"
Railroad:	PPU
Street:	Sabella Street
Railroad Milepost:	9.17
Crossing Protection:	Train Activated Devices

J:\TAZEWELL\862844R\862844R.DWG 03/08/01 08:26 HWH