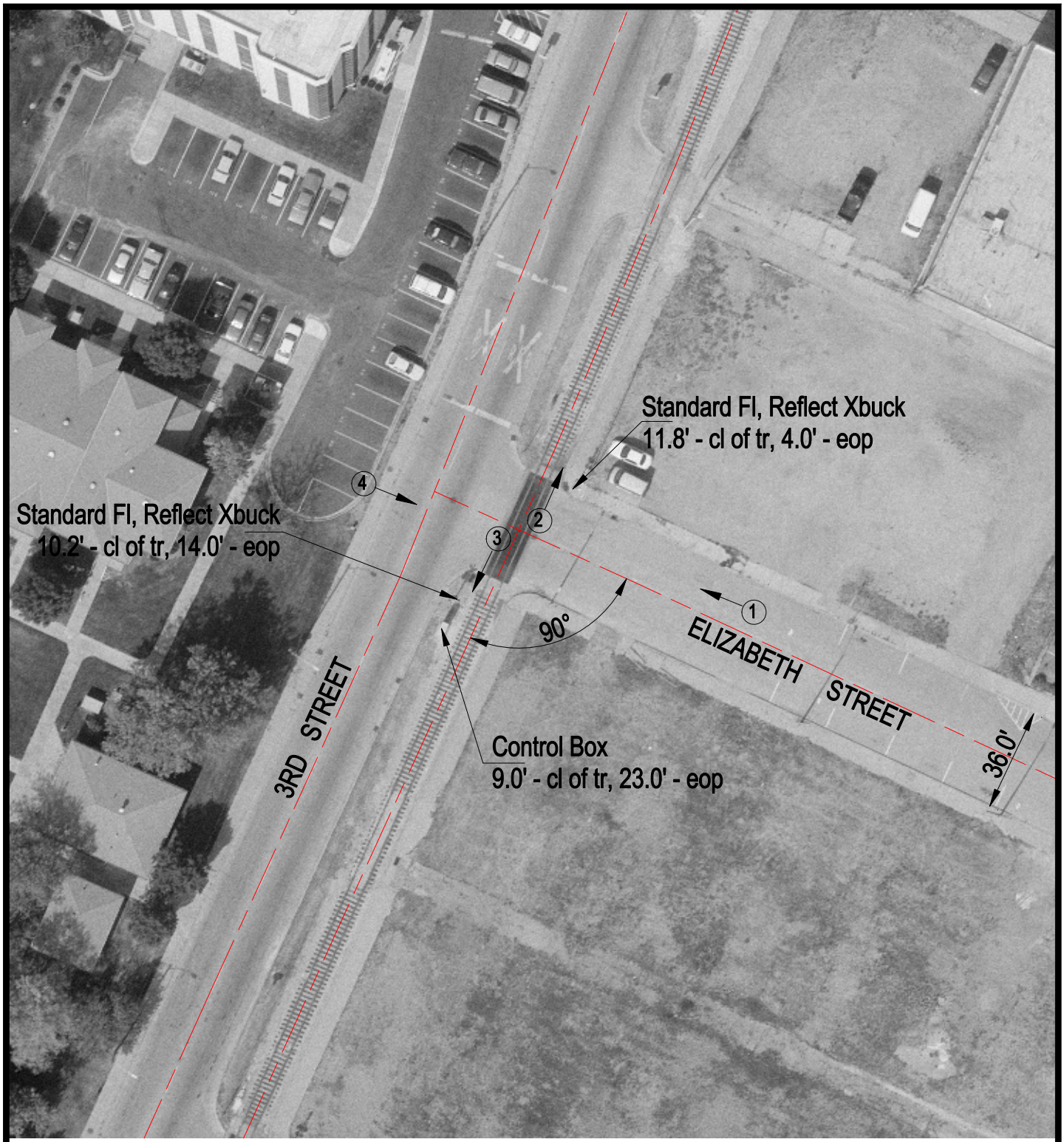

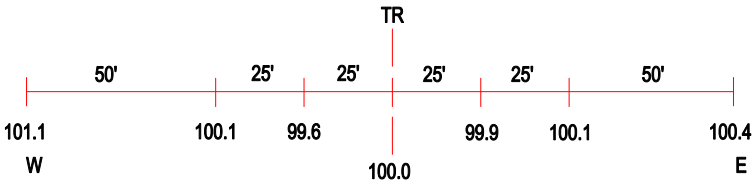

ROAD PROFILE

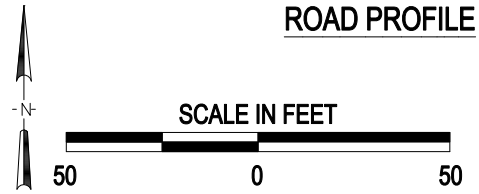

3 Photo Location

Crossing #:	862842C
Location:	Tazewell Co., City of Pekin (In)
Lat/Long:	40°34'10" / 89°39'00"
Railroad:	PPU
Street:	Elizabeth Street
Railroad Milepost:	9.10
Crossing Protection:	Train Activated Devices

J:\TAZEWELL\862842C\862842C.DWG 05/31/00 10:18 JLA