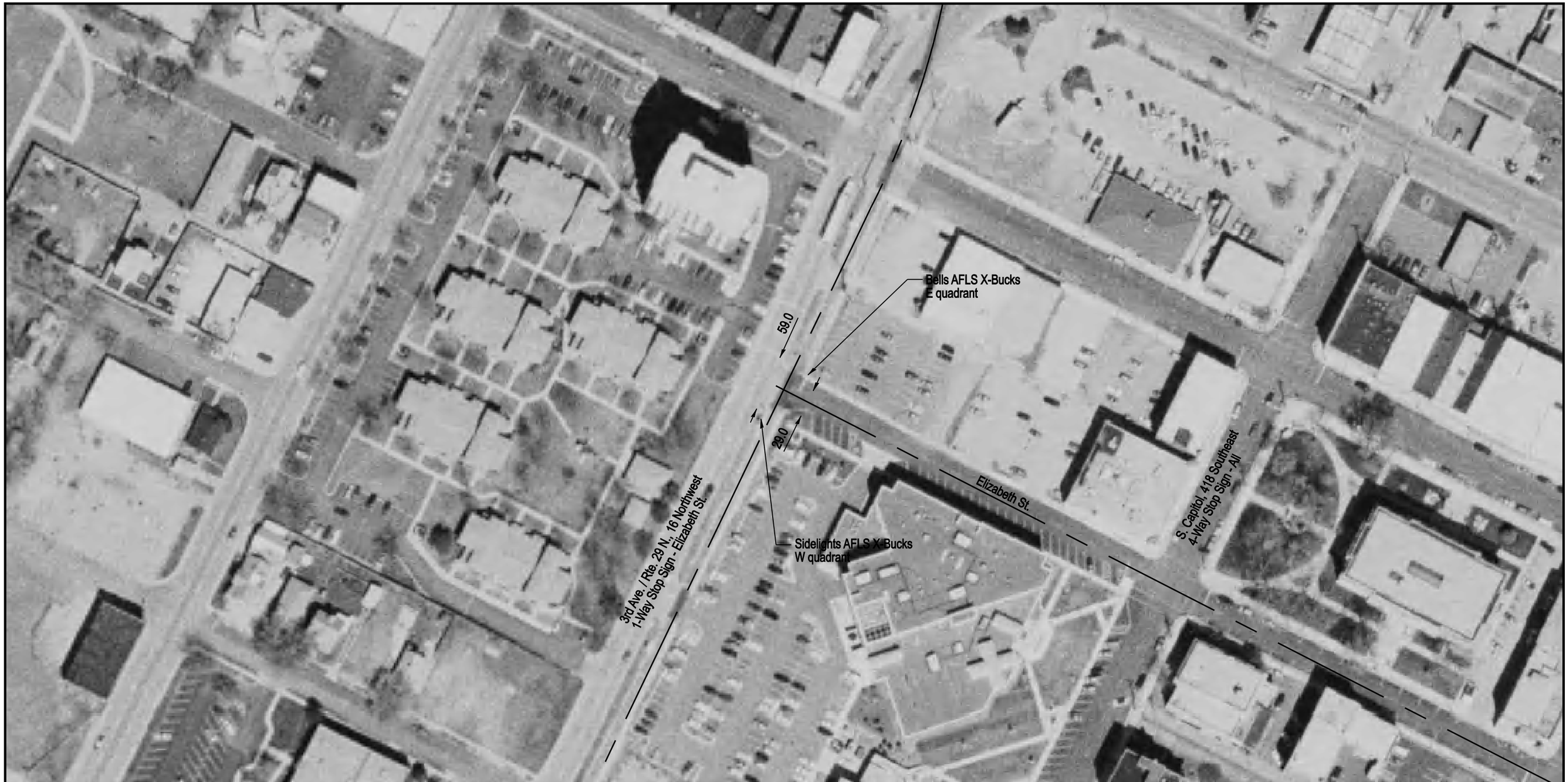

NOTE: ALL MEASUREMENTS ARE IN FEET

DOT/AAR Inventory #: 862842C

Location: Tazewell Co., In Pekin, IL

Lat/Long: 40º 34' 12"/-89º 39' 1"

Railroad Milepost-Line: 9.1-P

Crossing Angle (Deg.): 90

Crossing Width (By Track): 39.0

Number of Tracks: 1

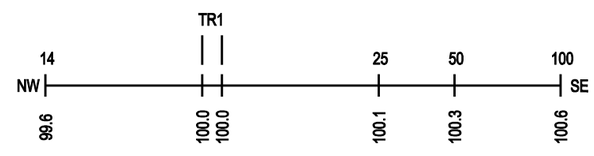
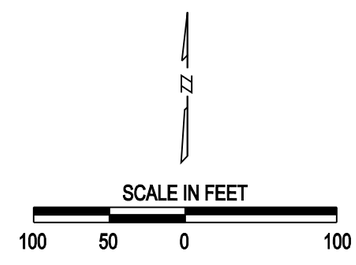
ROAD PROFILE