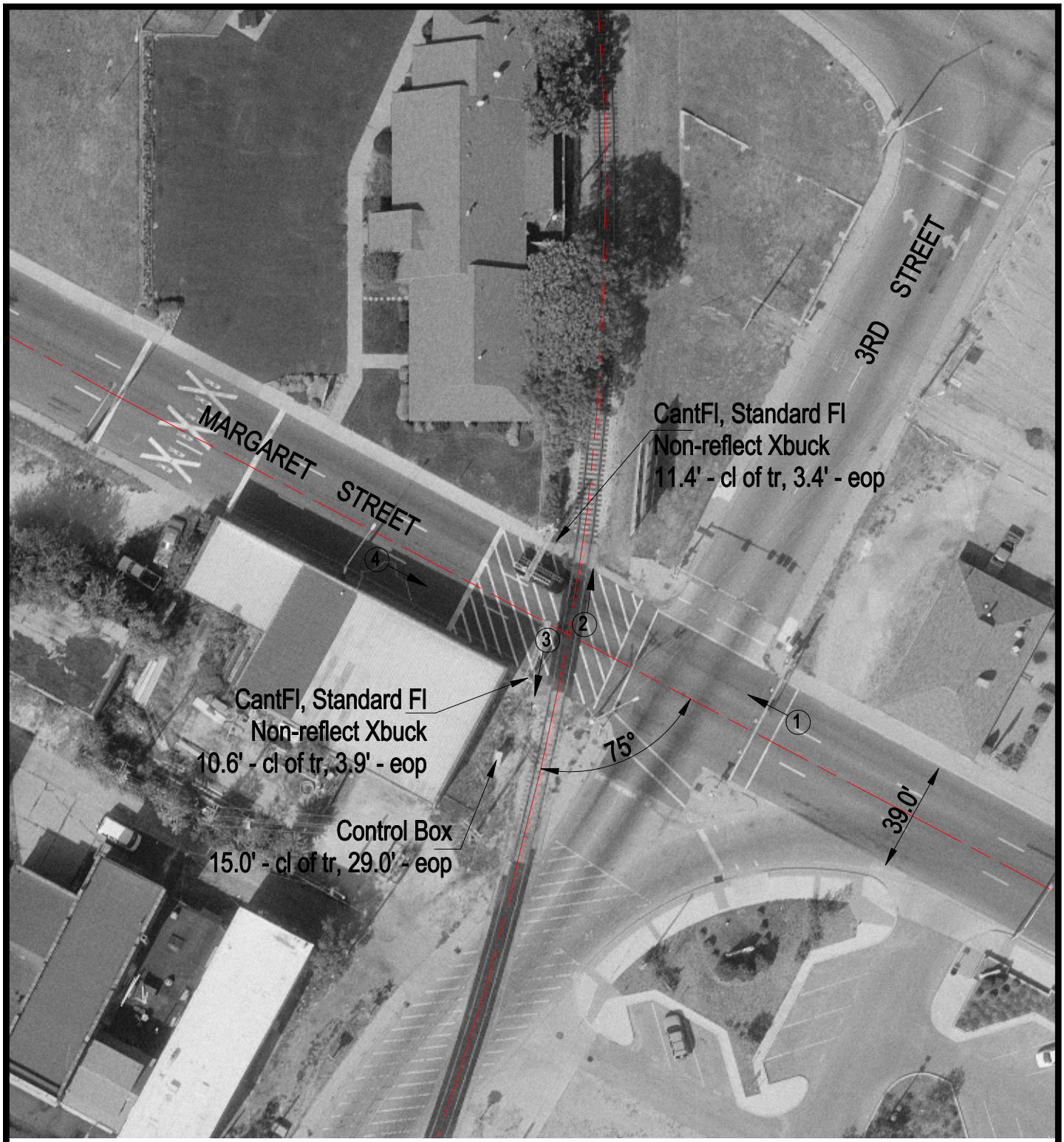

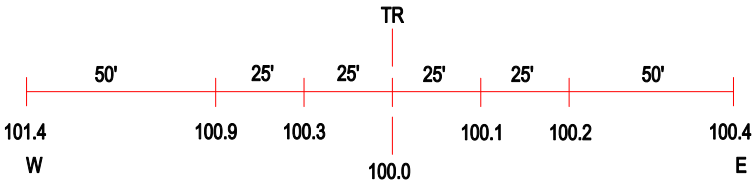

ROAD PROFILE

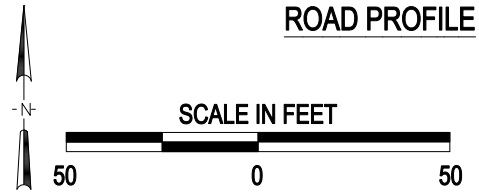

(3) Photo Location

Crossing #:	862839U
Location:	Tazewell Co., City of Pekin (In)
Lat/Long:	40°34'16" / 89°38'59"
Railroad:	PPU
Street:	Margaret Street
Railroad Milepost:	8.98
Crossing Protection:	Train Activated Devices

J:\TAZEWELL\862839U\862839U.DWG 03/08/01 08:18 HWH