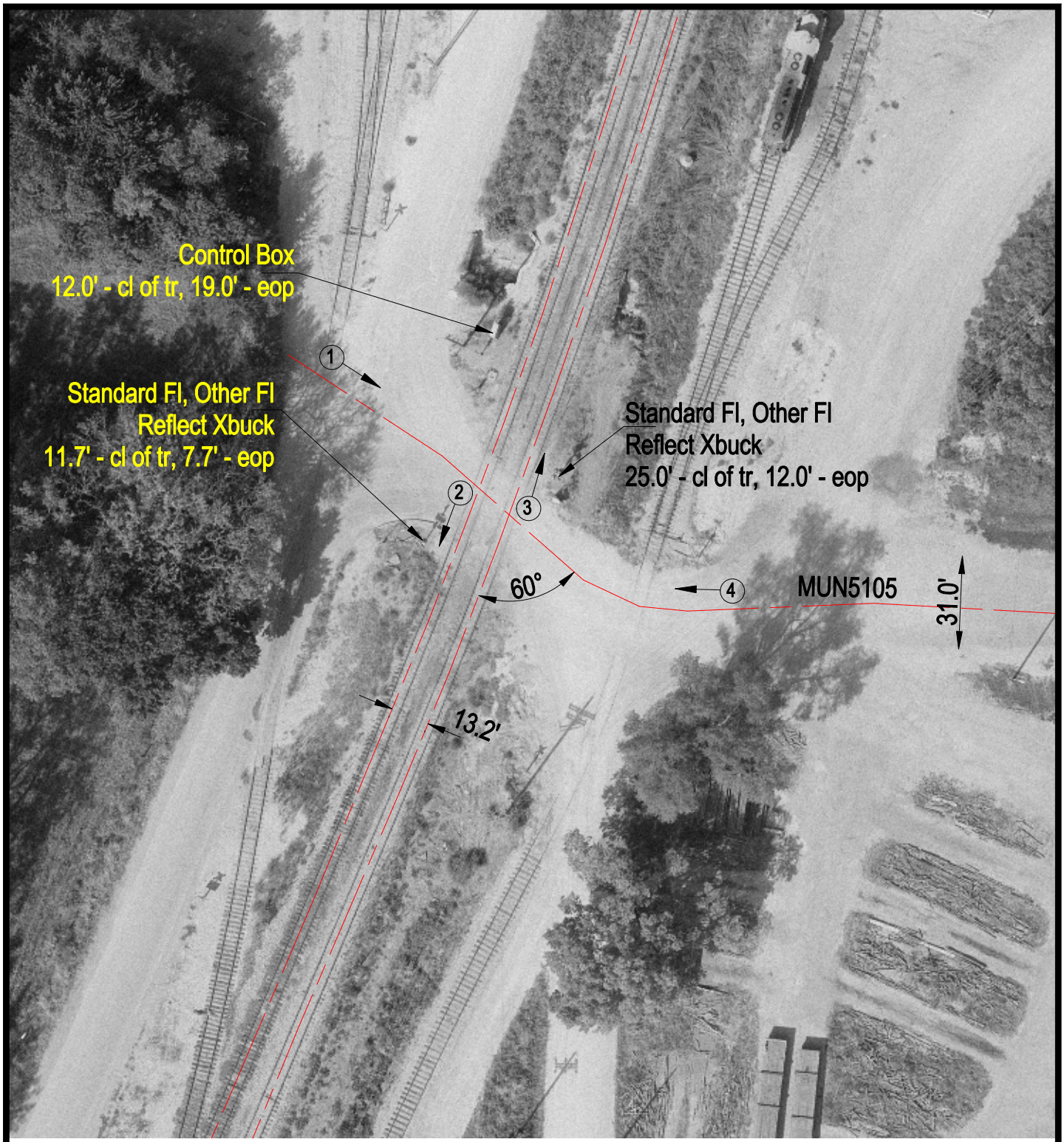

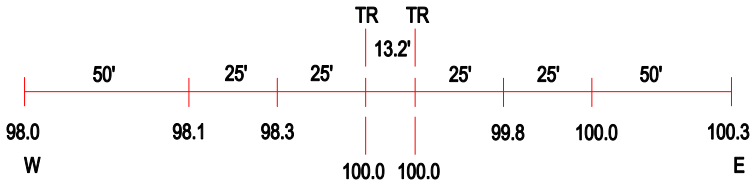

ROAD PROFILE

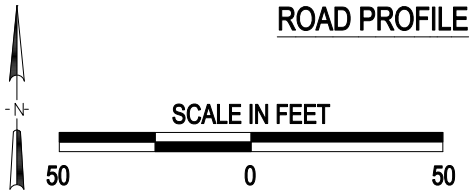

3 Photo Location

Crossing #:	862827A
Location:	Tazewell Co., City of Creve Coeur (In)
Lat/Long:	40°38'11" / 89°37'02"
Railroad:	PPU
Street:	Mun5105
Railroad Milepost:	4.11
Crossing Protection:	Train Activated Devices

J:\TAZEWELL\862827A\862827A.DWG 03/08/01 08:13 HWH