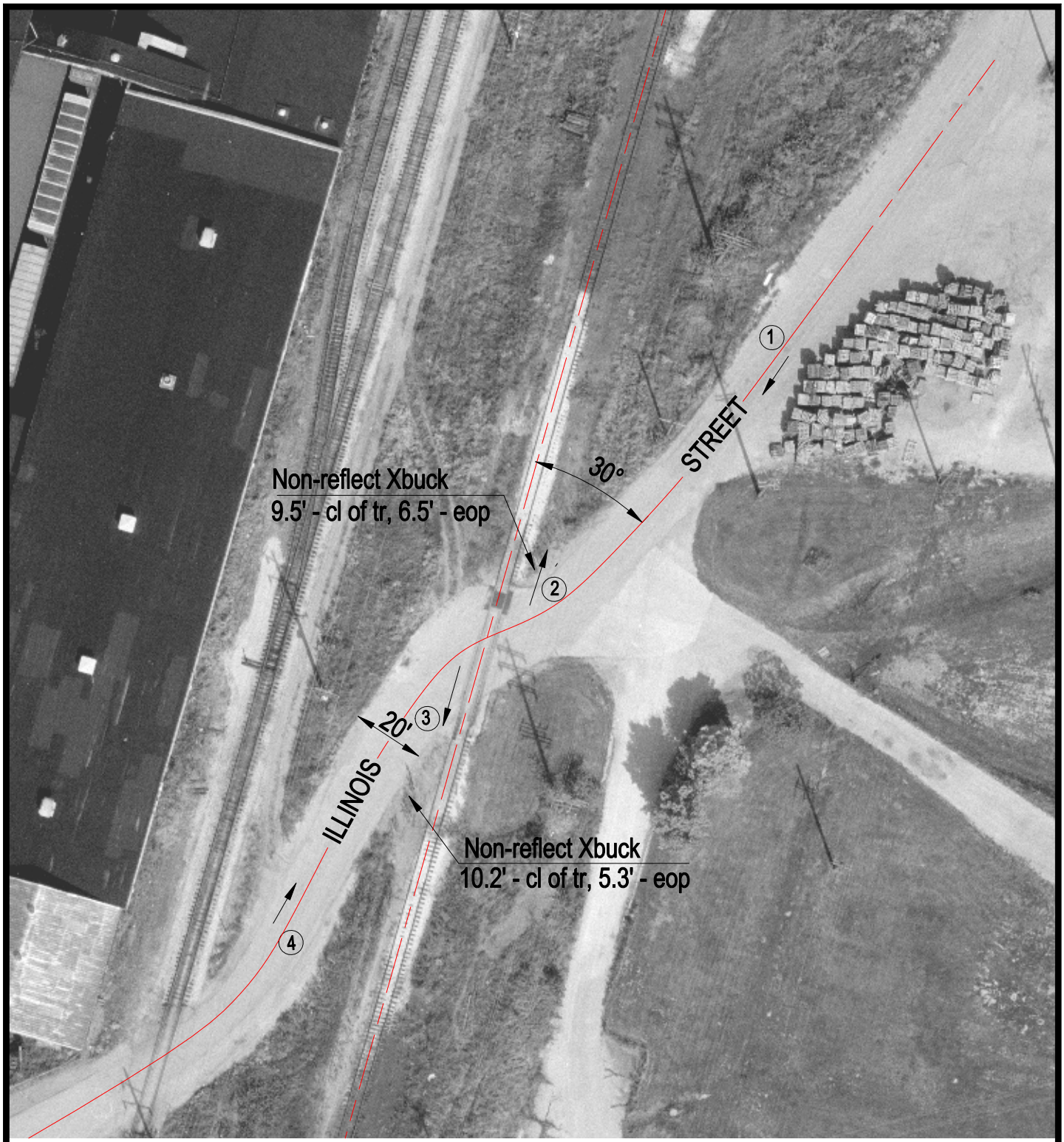

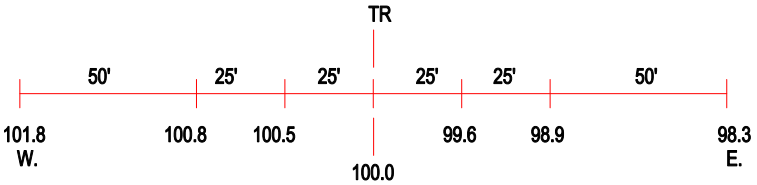

ROAD PROFILE

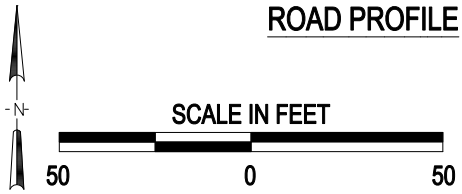

3 Photo Location

Crossing #:	862821J
Location:	Peoria Co., City of Bartonville (I)
Lat/Long:	40°38'24" / 89°38'58"
Railroad:	PPU
Street:	Illinois Street
Railroad Milepost:	4.27
Crossing Protection:	Signs

J:\PEORIA\862821J\862821J.DWG 03/01/00 09:32 TFG