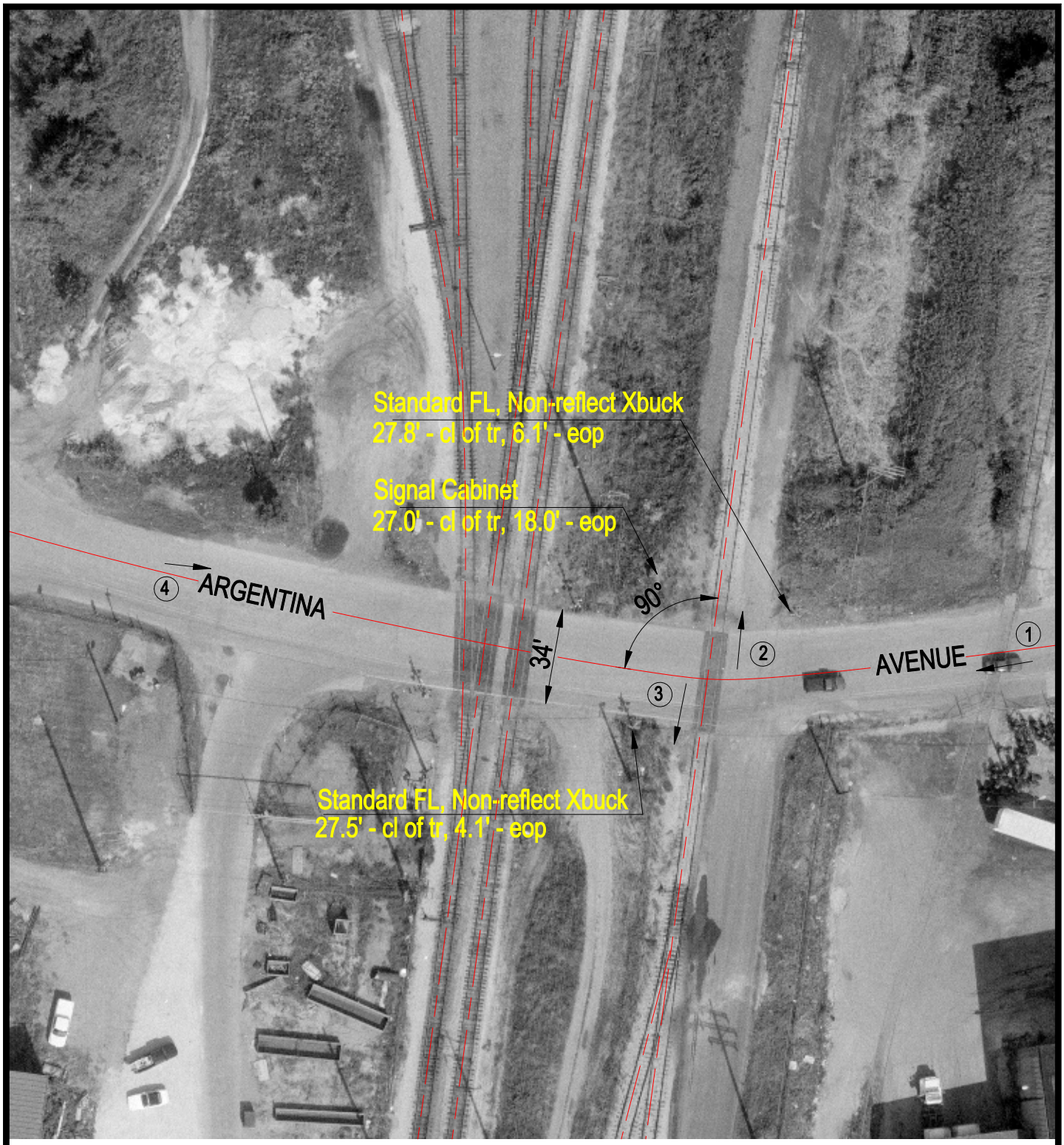

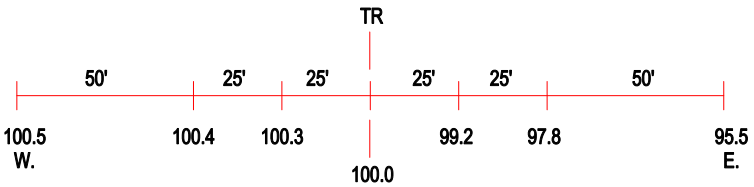

ROAD PROFILE

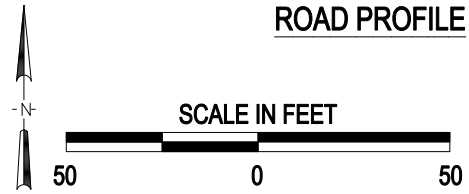

(3) Photo Location

Crossing #:	862820C
Location:	Peoria Co., City of Bartonville (I)
Lat/Long:	40°38'42" / 89°38'51"
Railroad:	PPU
Street:	Argentina Avenue
Railroad Milepost:	3.93
Crossing Protection:	Train Activated Devices

J:\PEORIA\862820C\862820C.DWG 01/25/00 06:40 TFC