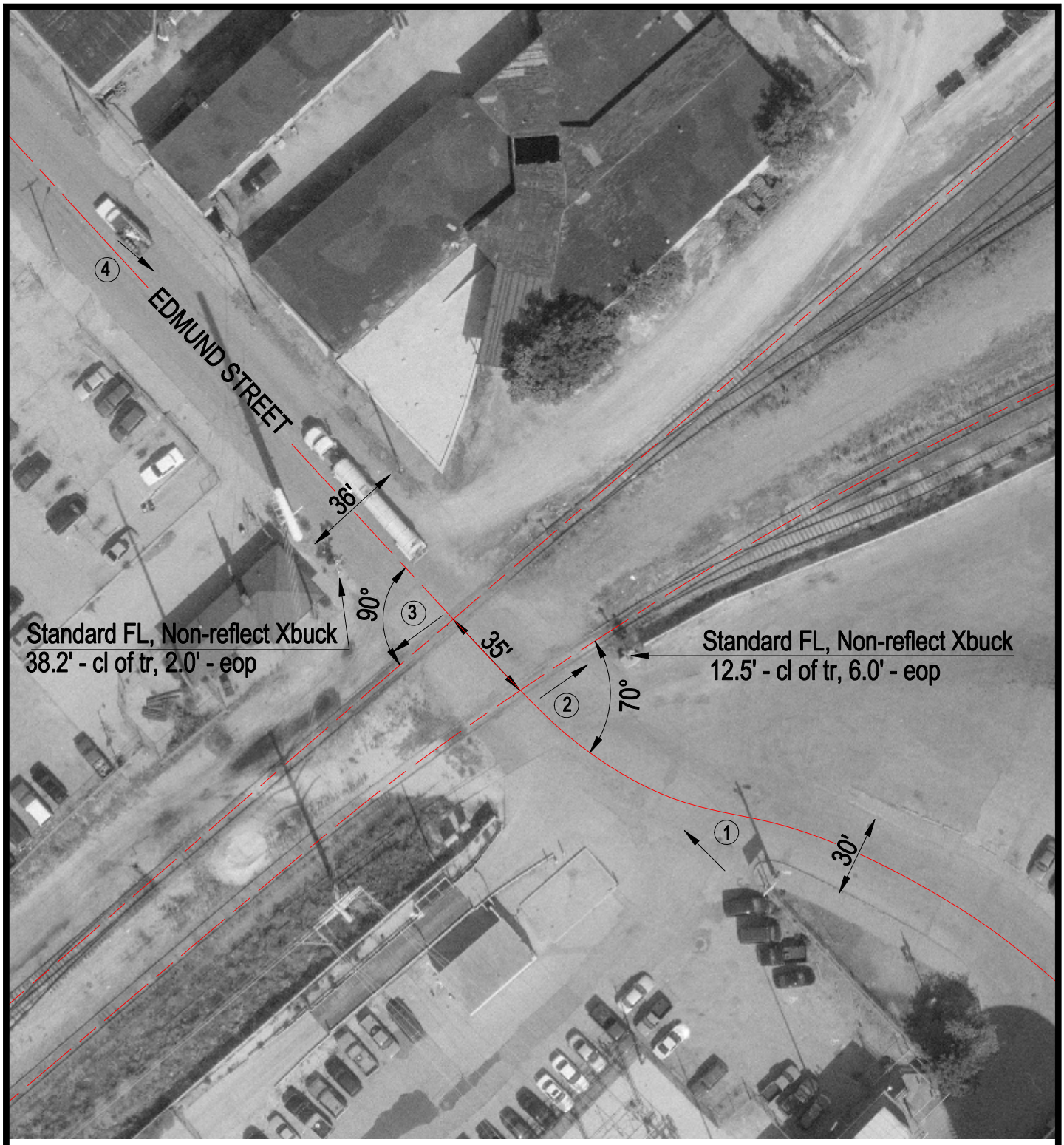

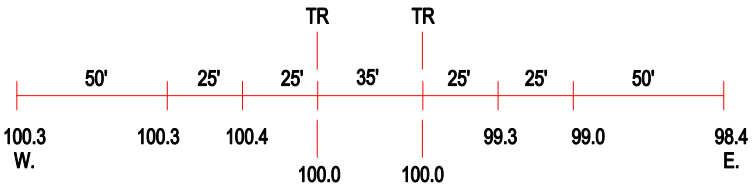

ROAD PROFILE

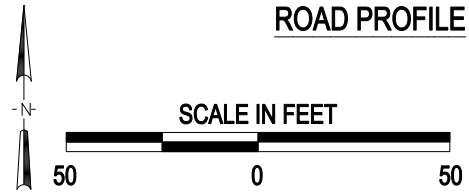

3 Photo Location

Crossing #:	862810W
Location:	Peoria Co., City of Peoria (I)
Lat/Long:	40°40'39" / 89°36'24"
Railroad:	PPU
Street:	Edmund Street
Railroad Milepost:	0.78
Crossing Protection:	Train Activated Devices

J:\PEORIA\862810W\862810W.DWG 03/09/01 08:33 WAK