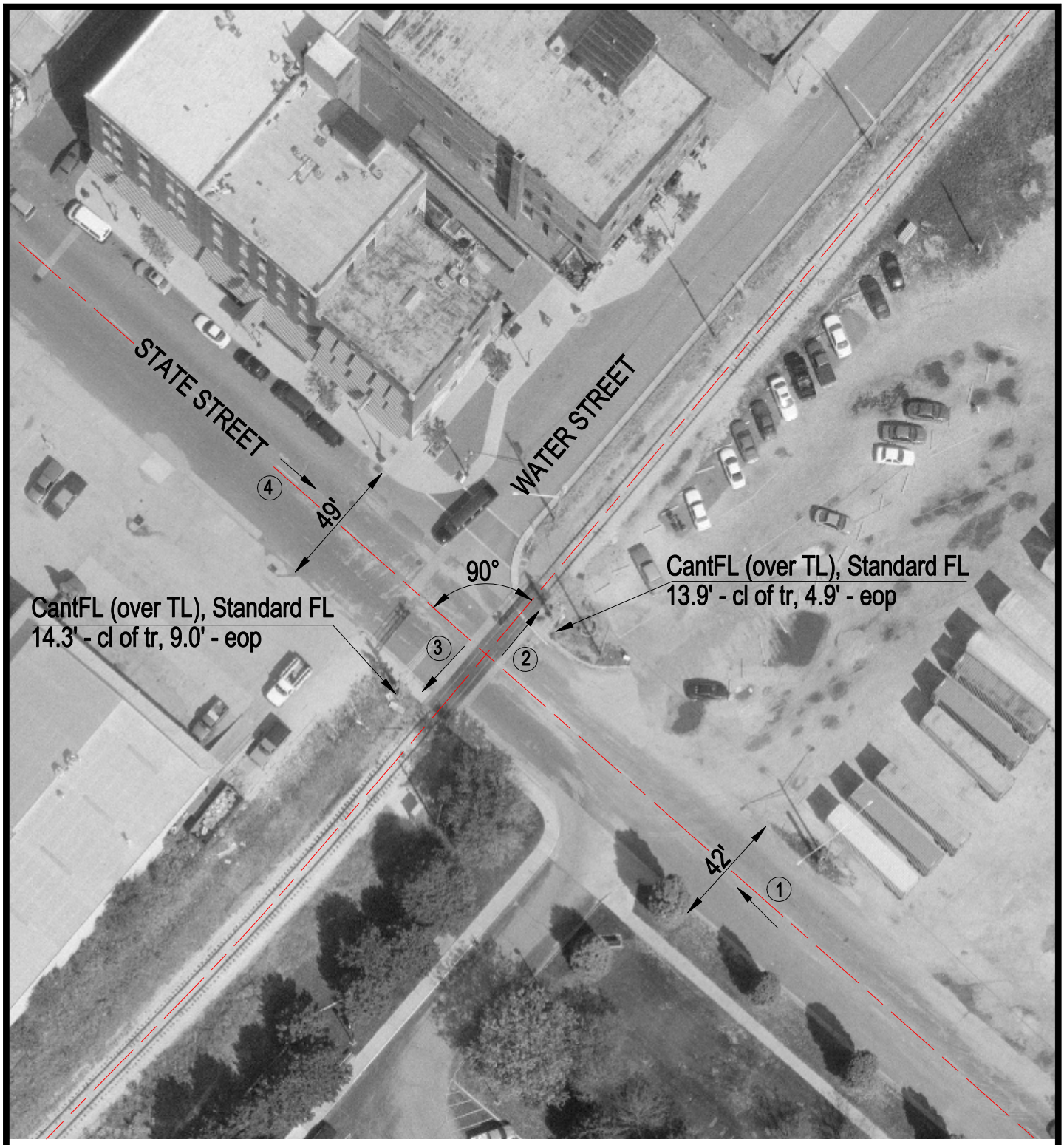

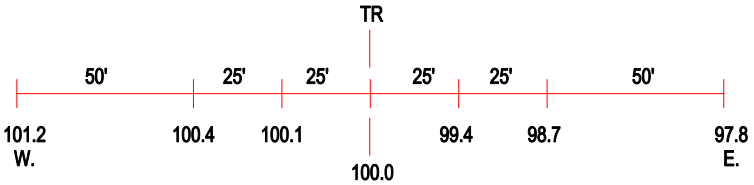

ROAD PROFILE

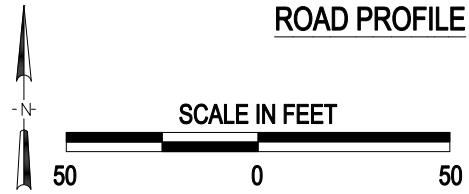

3 Photo Location

Crossing #:	862807N
Location:	Peoria Co., City of Peoria (I)
Lat/Long:	40°41'06" / 89°35'42"
Railroad:	PPU
Street:	State Street
Railroad Milepost:	0.05
Crossing Protection:	Train Activated Devices

J:\PEORIA\862807N\862807N.DWG 01/24/00 08:24 TFC