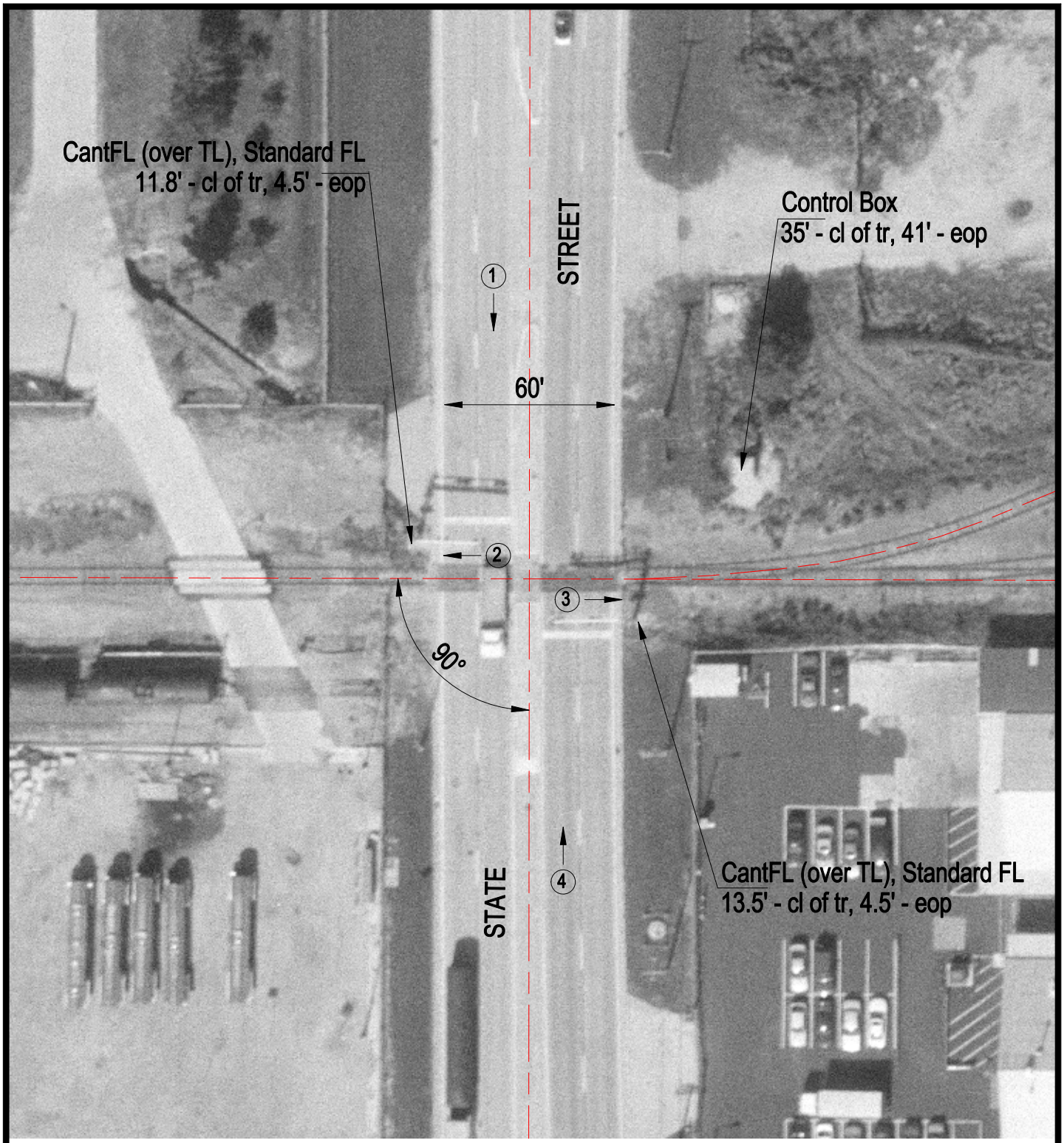

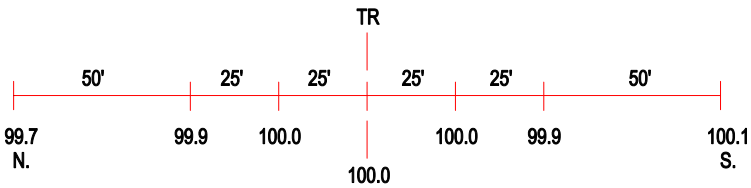

ROAD PROFILE

3 Photo Location

Crossing #:	862737B
Location:	Cook Co., City of Chicago Heights (I)
Lat/Long:	41°30'52" / 87°36'58"
Railroad:	CHTT
Street:	State Street
Railroad Milepost:	17.05
Crossing Protection:	Train Activated Devices